

HARDY TOWNSHIP
1ST. QTR., LOTS 16 & 17
T-9 N; R-7 W
HOLMES COUNTY, OHIO

SURVEYED FOR: CASTLE NURSING HOMES, INC.

REFERENCES:

DEED VOL. 230 PAGE 462
DEED VOL. 263 PAGE 870
DEED VOL. 265 PAGE 600 & 945
DEED VOL. 257 PAGE 634
PLAT VOL. 7 PAGE 115
PLAT VOL. 12 PAGE 502
PLAT VOL. 14 PAGES 472, 583 & 604
BEARINGS FROM
PLAT VOL. 14 PAGE 604

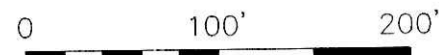

SCALE: 1"=100'

- ▲ R.R. SPIKE FOUND
- 5/8" REBAR FOUND
- 5/8" REBAR WITH I.D. CAP SET
I.D. CAP MARKED "BAKER 6938"

Instrument Book Page
200500040690 OR 19 570

200500040690
Filed for Record in
HOLMES COUNTY, OH
SALLY MILLER
12-12-2005 at 12:39 pm.
PLAT MED 43.20
OR Book 19 Page 570 - 570
ORV 185 pages 1331-1334
1 336

200500040690
CRITCHFIELD CRITCHFIELD JOHNSTON
MILLERSBURG, OH 44654

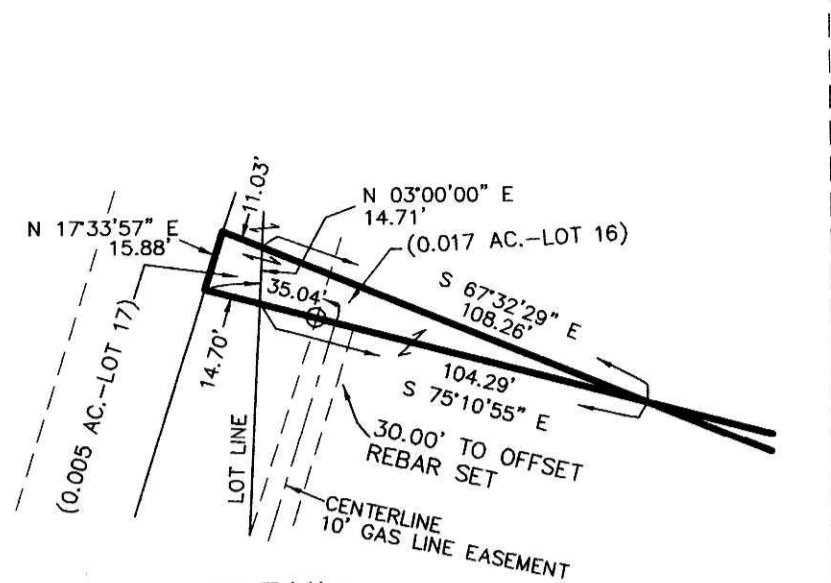

DETAIL:
SCALE: 1"=50'

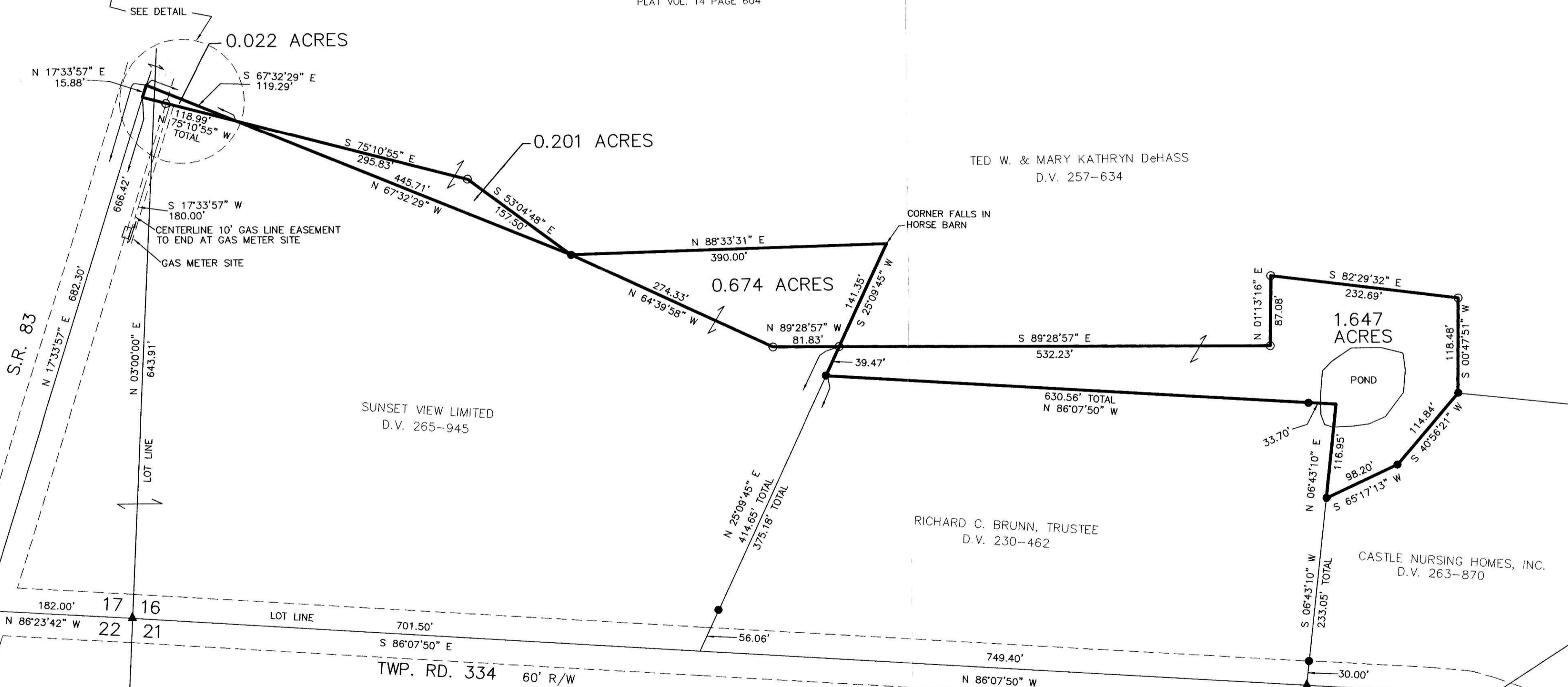

I CERTIFY THIS SURVEY TO BE CORRECT
TO THE BEST OF MY KNOWLEDGE.

Donald C. Baker
DONALD C. BAKER PS 6938

DATE: OCTOBER 21, 2005
JDD\ERZ
File Name: C:\WORK\S-149A-05
DATA: S-164-05



DONALD C. BAKER SURVEYING
138 N. CLAY ST.
MILLERSBURG, OH 44654
PH. 330-674-4788
FAX: 330-674-6027

PLAT APPROVED

11/18/2005