

KILLBUCK TOWNSHIP
 N.W. QTR. SECTION 13
 T-8 N; R-7 W
 HOLMES COUNTY, OHIO

0 200 400



SCALE: 1"=200'

SURVEYED FOR: DALE BRUMME

REFERENCES:

- DEED VOL. 271 PAGE 946
- O.R. VOL.115 PAGE 613
- O.R. VOL. 119 PAGE 74
- O.R. VOL. 119 PAGE 72
- O.R. VOL. 141 PAGE 856
- O.R. VOL. 8 PAGE 871

- PLAT VOL. 18 PAGE 343
- PLAT VOL. 2 PAGE 341

BEARINGS FROM PLAT VOL. 2 PAGE 341

- ▲ R.R. SPIKE FOUND
- 5/8" REBAR FOUND UNLESS OTHERWISE NOTED
- △ R.R. SPIKE SET
- 5/8" REBAR WITH I.D. CAP SET I.D. CAP MARKED "BAKER 6938"

APPROVED FOR TRANSFER ONLY
 PLAT DIVISION PLAT REQUIRED
 (ORC 711.001 & 711.131)
 Not for building unless
 approved by Board of Health,
 HOLMES CO. PLANNING COMM.

By AK Date 12/18/05

Ⓐ MICHAEL L. FARNSWORTH
 O.R. 141-856

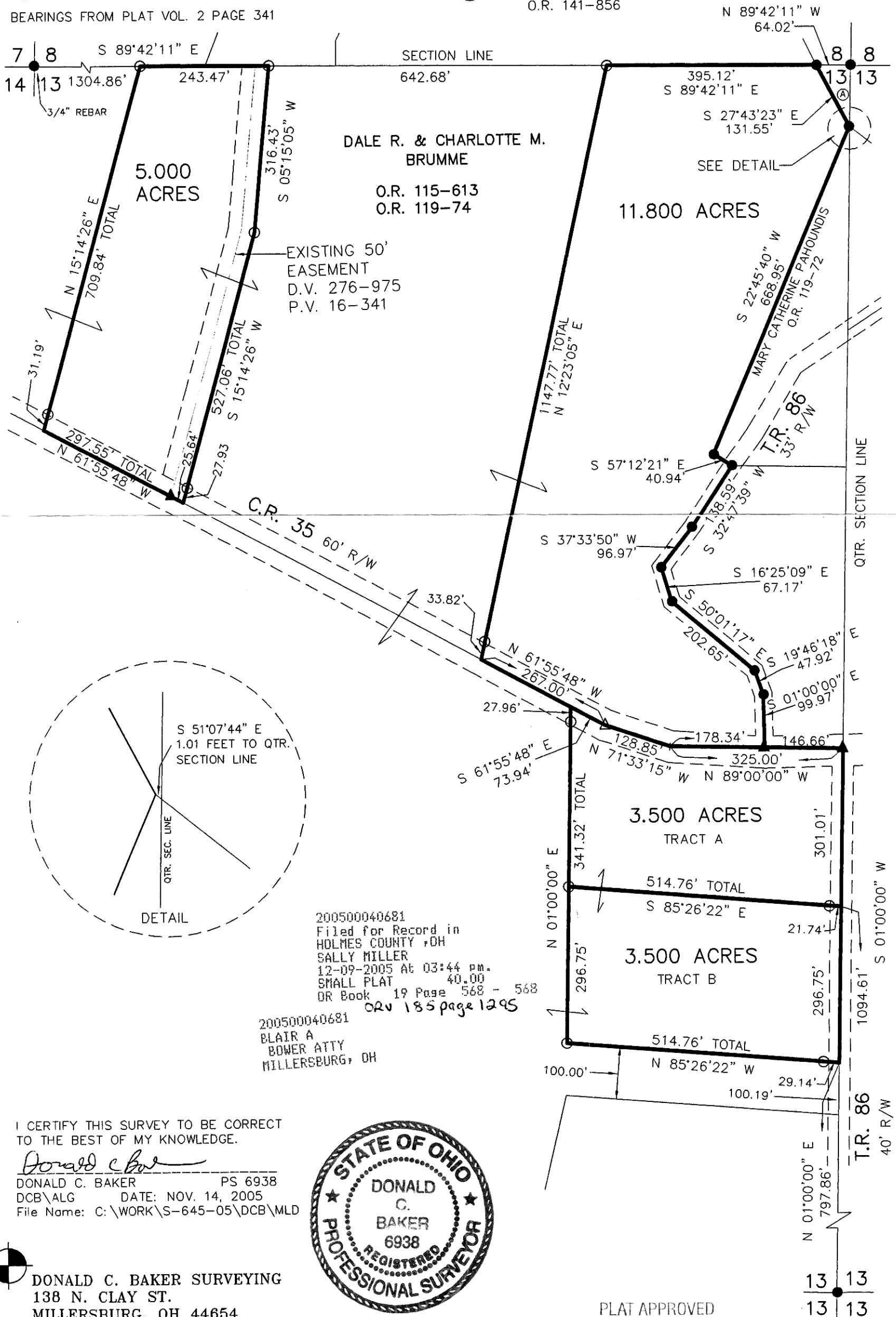

200500040681
 Filed for Record in
 HOLMES COUNTY, OH
 SALLY MILLER
 12-09-2005 At 03:44 pm.
 SMALL PLAT 40.00
 DR Book 19 Page 568 - 568
 ORV 185 page 1295

200500040681
 BLAIR A
 BOWER ATTY
 MILLERSBURG, OH

I CERTIFY THIS SURVEY TO BE CORRECT
 TO THE BEST OF MY KNOWLEDGE.

Donald C. Baker

DONALD C. BAKER PS 6938
 DCB\ALG DATE: NOV. 14, 2005
 File Name: C:\WORK\S-645-05\DCB\MLD



DONALD C. BAKER SURVEYING
 138 N. CLAY ST.
 MILLERSBURG, OH 44654
 PH. 330-674-4788
 FAX: 330-674-6027

PLAT APPROVED

12/1/2005