

200500040653
Filed for Record in
HOLMES COUNTY, OH
SALLY MILLER
12-09-2005 At 12:31 PM.
PLAT MED 43.20
DR Book 19 Page 566 - 566
OR 185 pages 1196-1200-1204-1209

200500040653
MILLER MAST & MASON LTD
MILLERSBURG, OH 44654

RICHLAND TOWNSHIP
N.E. QTR. SECTION 8
N.W. & S.W. QTRS. SECTION 9
T-8 N; R-9 W
HOLMES COUNTY, OHIO

SURVEYED FOR: TERRY & BARRY MARMET

CURVE TABLE

(A)	Δ=17°55'14" R=1923.16' L=601.51' T=303.23' C LEN=599.06' BRG=N 82°20'23" E	(D)	Δ=10°01'48" R=1356.95' L=237.54' T=119.08' C LEN=237.24' BRG=S 78°23'40" W
(B)	Δ=10°01'48" R=1257.95' L=220.21' T=110.39' C LEN=219.93' BRG=N 78°23'40" E		
(C)	Δ=00°25'51" R=1074.50' L=8.08' T=4.04' C LEN=8.08' BRG=N 83°11'32" E		

REFERENCES:

DEED VOL. 239 PAGE 306
DEED VOL. 244 PAGES 531 & 683
DEED VOL. 268 PAGE 512
DEED VOL. 270 PAGE 819
DEED VOL. 278 PAGE 738

O.R. VOL. 25 PAGE 137
O.R. VOL. 44 PAGE 544
O.R. VOL. 58 PAGE 20
O.R. VOL. 61 PAGE 423
O.R. VOL. 136 PAGE 186
O.R. VOL. 140 PAGE 69

PLAT VOL. 15 PAGE 96
PLAT VOL. 16 PAGES 457 & 727
PLAT VOL. 17 PAGE 651

BEARINGS FROM PLAT VOL. 16 PAGE 457

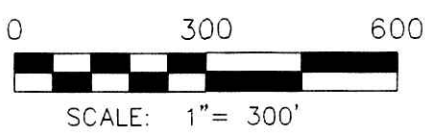
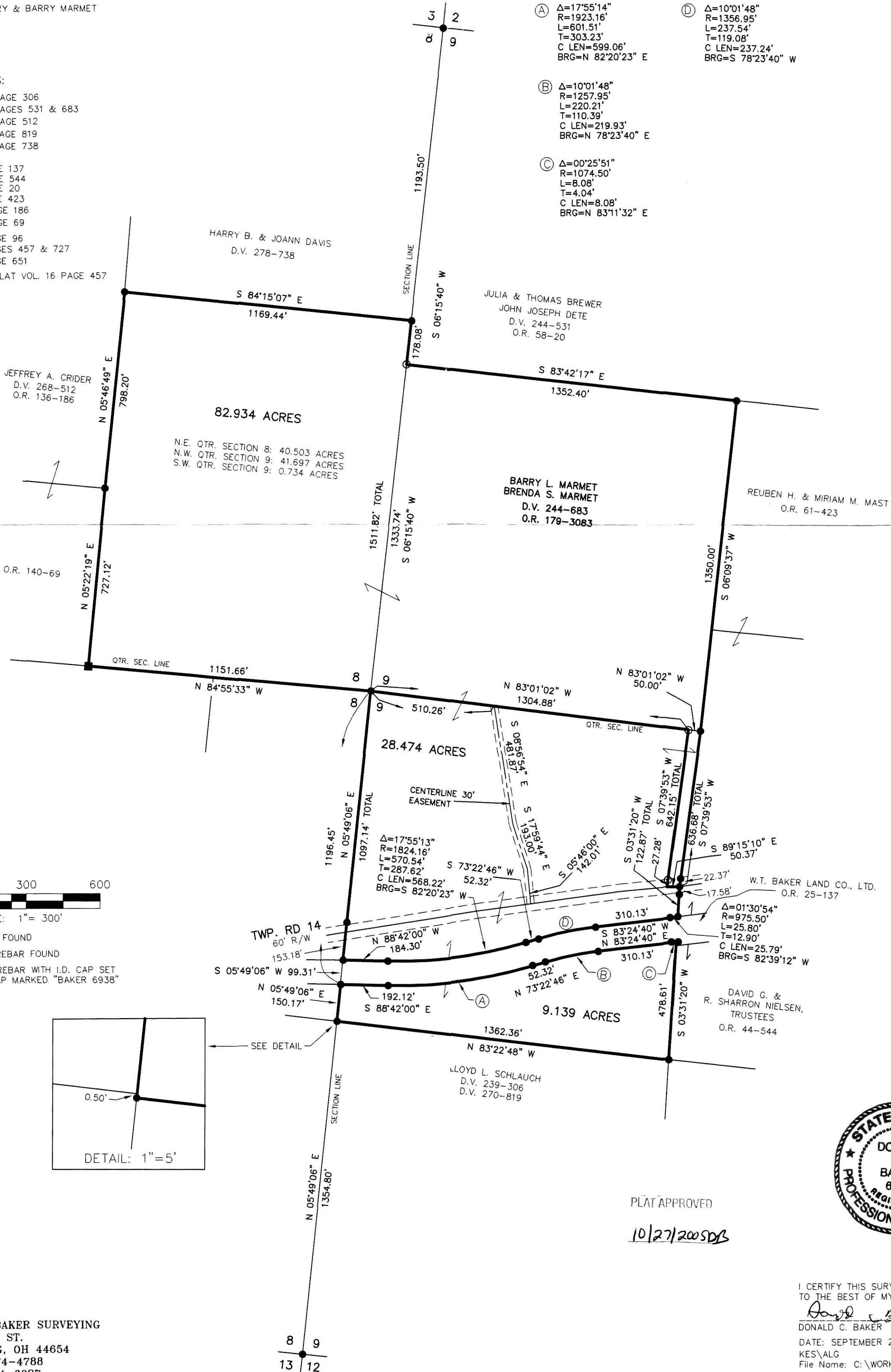

- STONE FOUND
- 5/8" REBAR FOUND
- 5/8" REBAR WITH I.D. CAP SET I.D. CAP MARKED "BAKER 6938"

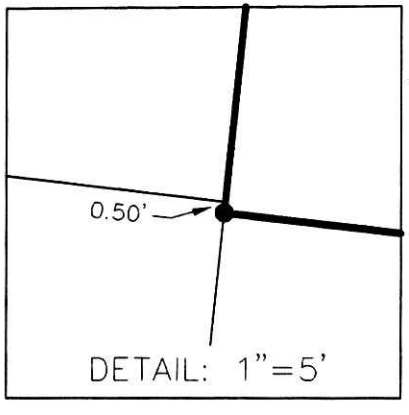

PLAT APPROVED
10/27/2005 DB

I CERTIFY THIS SURVEY TO BE CORRECT TO THE BEST OF MY KNOWLEDGE.
Donald C. Baker
DONALD C. BAKER PS 6938
DATE: SEPTEMBER 26, 2005
KES\ALG
File Name: C:\WORK\S-9-05\ERZ

DONALD C. BAKER SURVEYING
138 N. CLAY ST.
MILLERSBURG, OH 44654
PH. 330-674-4788
FAX: 330-674-6027

8 9
13 12