

CURVE	RADIUS	TANGENT	LENGTH	DELTA	DEGREE	CHORD	CH.BEARING
A	90.88'	50.00'	91.42'	57°38'16"	63°02'47"	87.61'	N 62°00'46"E
B	272.03'	139.58'	257.93'	54°19'38"	21°03'45"	248.38'	N 60°21'27"E
C	220.37'	92.90'	175.83'	45°43'00"	26°00'00"	171.21'	N 70°57'03"E

COURSE	BEARING	DISTANCE
1	N 48°05'33"E	130.41'
2	N 53°38'33"E	100.00'
3	N 67°51'33"E	100.00'
4	N 77°54'33"E	100.00'

REFERENCE DOCUMENTS:  
TAX MAPS  
DEEDS AS SHOWN  
SURVEY PLATS: 4/156, 6/28, 9/123, 10/867,  
17/544, 18/248 AND A SURVEY  
FOR RAY-MAR BY SHAMP,  
DATED: 1/15/2001.

**HEARTLAND SURVEYING, INC**

Jim Shamp  
5210 T.R. 257 MILLERSBURG, OH 44654  
PH: 330-674-4698 FAX: 330-674-0897

SURVEY		RAY-MAR HERITAGE PARTNERSHIP		STATE OHIO	
COUNTY	TWP.	RNG.	TWP.		
HOLMES	HARDY	7 W	9 N		
SECTION 18 & 3RD QUARTER, LOT 11			010111		

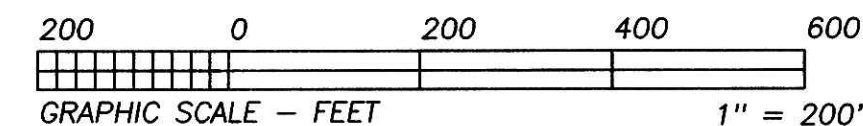

200500040571  
Filed for Record in  
HOLMES COUNTY, OH  
SALLY HILLER  
12-06-2005 At 02:32 pm.  
PLAT MED 43.20  
DR Book 19 Page 560 - 560  
**RECORDERS' SPACE**  
only 185 pages 821\* 826\*  
832

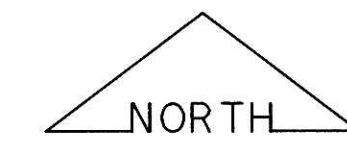

BEARINGS ESTABLISHED FROM SURVEY PLAT  
6/28 AND ARE TO DENOTE ANGULAR  
MEASUREMENT ONLY. (AA)

**OWNERS:**  
(AA) BRETT & HEIDI BOWMAN  
O.R. 54/591  
(BB) MARILYN CROSKY  
D.V. 181/170  
D.V. 269/152

I CERTIFY THIS PLAT & SURVEY TO BE CORRECT TO THE BEST  
OF MY KNOWLEDGE:

APPROVED FOR TRANSFER ONLY  
NO SUBDIVISION PLAT REQUIRED  
(CIVIL) 2941.601 (271.1387)  
Lapsed until further notice  
Department of Health  
HOLMES CO. PLANNING COMM.

*Jim Shamp* June 23, 2005  
JIM SHAMP, REG. SUR. NO. S-6088 DATE

- LEGEND:**
- = STONE FD.
  - = 5/8" RE-BAR FD. UNLESS NOTED
  - = POINT-OF-DEPARTURE
  - = 5/8" X 30" RE-BAR W/PLASTIC I.D. CAP SET
  - ⊗ = R/R SPIKE SET
  - △ = R/R SPIKE FD.
  - \* = I.P. CAPPED "SHAMP"
  - ⊠ = P.K. NAIL FD.

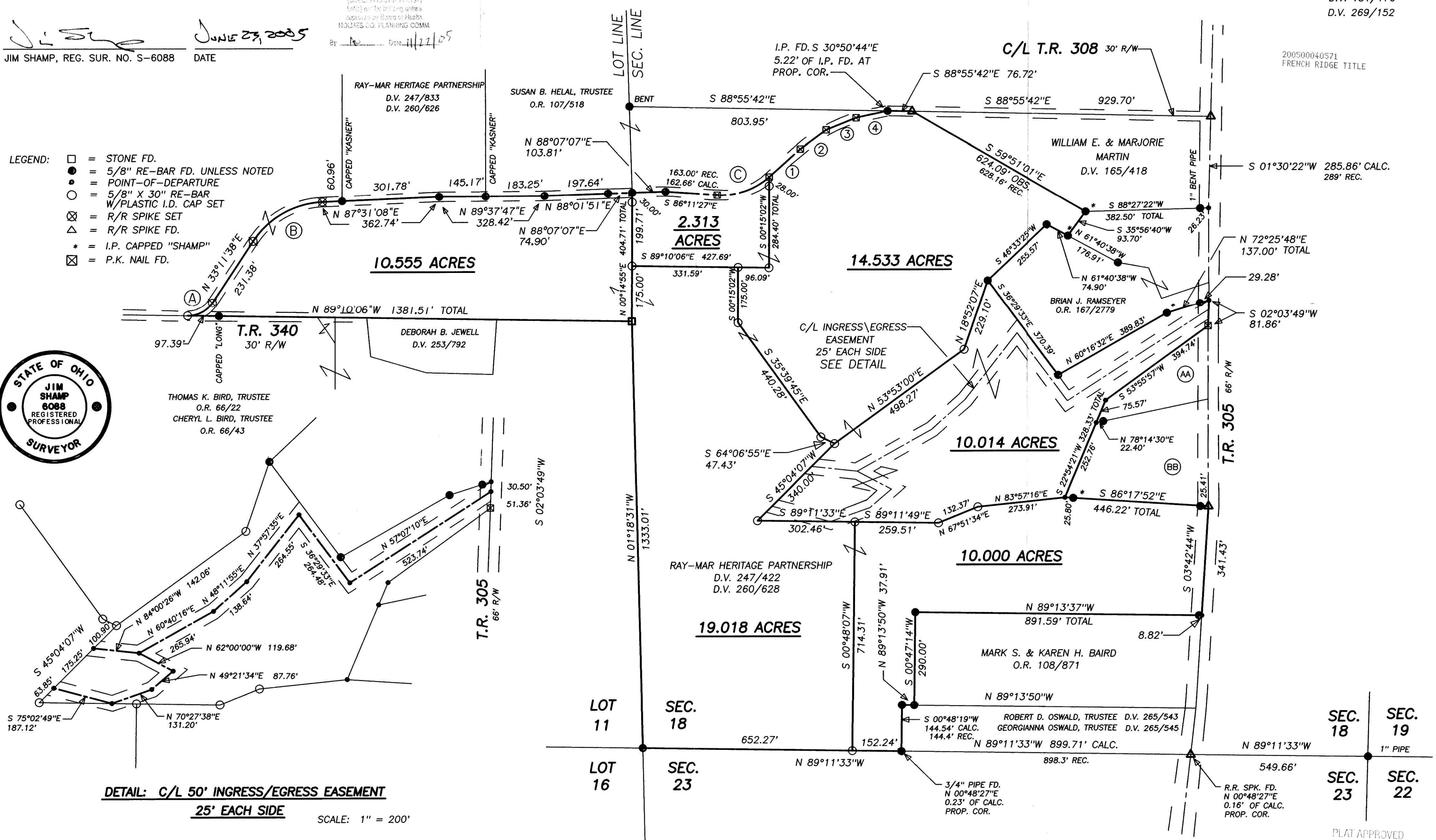

**DETAIL: C/L 50' INGRESS/EGRESS EASEMENT**  
**25' EACH SIDE**  
SCALE: 1" = 200'

PLAT APPROVED  
11/18/2005