

HENLEY ALLOTMENT, FIRST ADDITION
 S.W. QTR. SEC. 34
 T-18N ; R-14W
 RIPLEY TOWNSHIP
 HOLMES COUNTY, OHIO

Instrument Book Page
 200500040470 DR 19 558

KEITH L. & DELORIS J. HOFF
 DEED VOL. 239; PG. 915

ROGER E. FRANKS
 O.R. 25; PG. 591
 O.R. 180; PG. 2720

200500040470
 Filed for Record in
 HOLMES COUNTY, OH
 SALLY MILLER
 11-30-2005 At 12:04 pm.
 SMALL PLAT 43-20
 DR Book 19 Page 558 - 559

34 34
 34 34

SITE

200500040470
 JOHN HENLEY
 PO BOX 1413
 WOOSTER, OH 44691

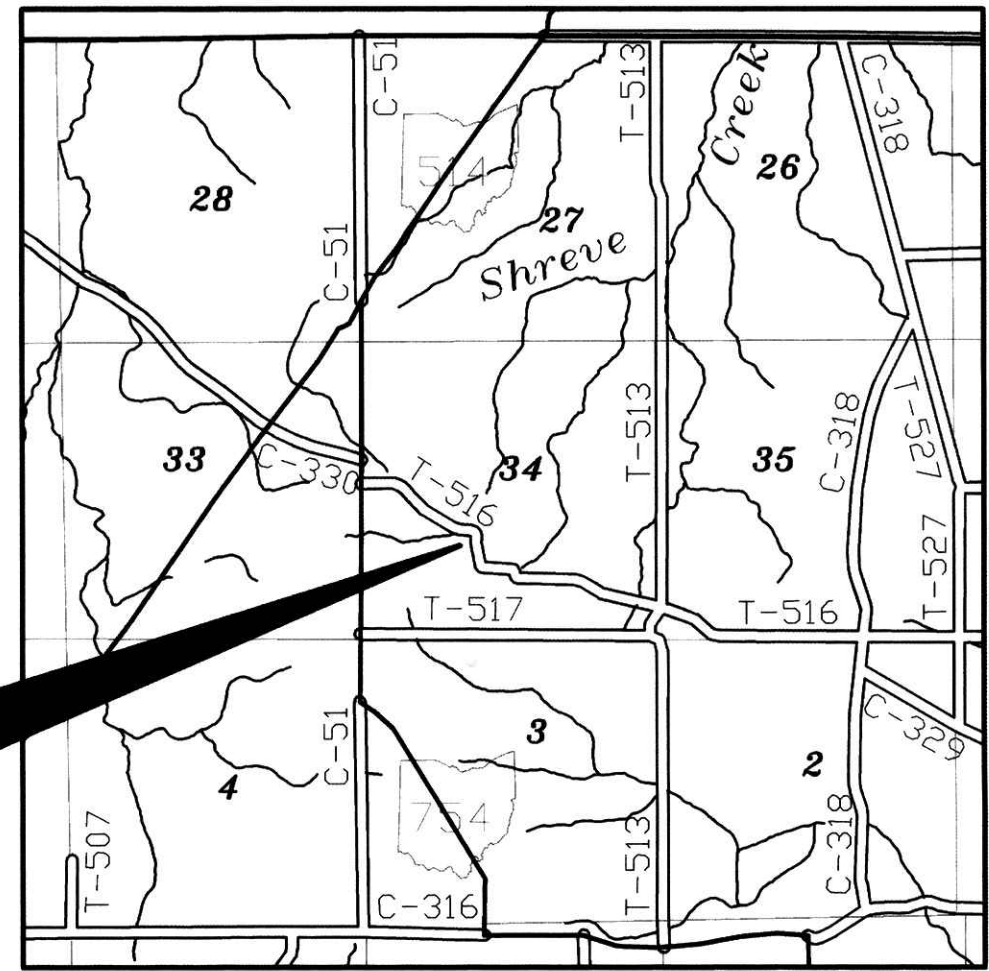

CERTIFICATE OF OWNERSHIP AND DEDICATION

WE HEREBY CERTIFY THAT WE ARE THE OWNERS OF THE PROPERTY SHOWN AND DESCRIBED HEREON AND THAT WE HEREBY ADOPT THIS PLAN OF SUBDIVISION WITH OUR FREE CONSENT, ESTABLISH THE MINIMUM BUILDING RESTRICTION LINES, AND DEDICATE ALL STREETS, ALLEYS, WALKS, PARKS, AND OTHER OPEN SPACES TO PUBLIC OR PRIVATE USE AS NOTED.

DATE 8/12/05 Jack D. Henley
 JACK D. HENLEY

Jo Ann Henley
 JO ANN HENLEY

CERTIFICATE OF THE APPROVAL OF WATER AND SEWERAGE SYSTEMS

I HEREBY CERTIFY THAT THE WATER SUPPLY AND SEWERAGE DISPOSAL UTILITY SYSTEMS INSTALLED OR PROPOSED FOR INSTALLATION, IN THE SUBDIVISION PLAT ENTITLED: HENLEY ALLOTMENT FULLY MEET THE REQUIREMENTS OF THE HOLMES CO. BOARD OF HEALTH AND THE OHIO STATE HEALTH DEPARTMENT, AND ARE HEREBY APPROVED AS SHOWN.

DATE 10/31/2005 [Signature]
 CO. HEALTH COMMISSIONER

CERTIFICATE OF APPROVAL BY THE HOLMES SOIL AND WATER CONSERVATION DIST.

I HEREBY CERTIFY THAT I HAVE APPROVED THE SUBDIVISION PLAT AND/OR AGREEMENTS OR PROVISIONS FOR SEDIMENTATION AND EROSION CONTROL AS STATED OR SHOWN HEREON.

DATE 9-30-05 Michelle Wood
 HOLMES SOIL AND CONSERVATION DIST.

CERTIFICATE OF THE APPROVAL BY THE COUNTY COMMISSIONERS

I HEREBY CERTIFY THAT THE HOLMES CO. COMMISSIONERS HAVE APPROVED THE SUBDIVISION PLAT AS SHOWN HEREON.

DATE 11-21-05 [Signature]
 CHAIRMAN, COUNTY COMMISSIONERS

CERTIFICATE OF THE APPROVAL OF PLAT AND ENGINEERING DETAILS

I HEREBY CERTIFY THAT I HAVE APPROVED THE PLAT AND ENGINEERING DETAILS OF THE PROPOSED ROADS, SEWER AND WATER SYSTEMS AND OTHER PROPOSED PUBLIC FACILITIES IN THE SUBDIVISION PLAT AS SHOWN HEREON.

DATE 11-17-05 Christopher R. Young P.E.P.S.
 COUNTY ENGINEER

CERTIFICATE OF APPROVAL FOR RECORDING

I HEREBY CERTIFY THAT THE SUBDIVISION PLAT SHOWN HEREON HAS BEEN FOUND TO COMPLY WITH THE SUBDIVISION REGULATIONS FOR HOLMES CO. OHIO, WITH THE EXCEPTION OF SUCH VARIANCES, IF ANY, AS ARE NOTED IN THE MINUTES OF THE HOLMES CO. REGIONAL PLANNING COMMISSION AND THAT IT HAS BEEN APPROVED FOR RECORDING IN THE OFFICE OF THE COUNTY RECORDER.

DATE 11/17/05 [Signature]
 HOLMES REGIONAL PLANNING COMM.

CERTIFICATE OF ACCURACY

I HEREBY CERTIFY THAT THE PLAN SHOWN AND DESCRIBED HEREON IS A TRUE AND CORRECT SURVEY TO THE ACCURACY REQUIRED BY THE HOLMES CO. REGIONAL PLANNING COMMISSION AND THAT THE MONUMENTS HAVE BEEN PLACED AS SHOWN HEREON.

DATE 8-11-05 Mark E. Purdy
 MARK E. PURDY, P.S. #7307

Distances shown hereon are expressed in feet and decimal parts thereof, bearings are to an assumed meridian and are used to express angles only, iron pins or monuments were found or set as indicated hereon. All of which I believe to be correct to the best of my knowledge.

By: Mark E. Purdy 8-11-05
 Mark E. Purdy, P.S. #7307 Date



SHAFFER, JOHNSTON, LICHTENWALTER & ASSOCIATES, INC.
 CONSULTING ENGINEERS - SURVEYORS
 3477 Commerce Parkway, Suite C
 Wooster, Ohio 44691
 TEL (330) 345-6377 FAX (330) 345-6725 EMAIL: sjinfo@earthlink.net

DRAWN C. Fab	CHECKED M. Purdy	SCALE 1" = 60'	DATE 08/10/05
-----------------	---------------------	-------------------	------------------

DWG NO: SW-4616A JOB NO: SW-4616A SHEET 1 OF 1

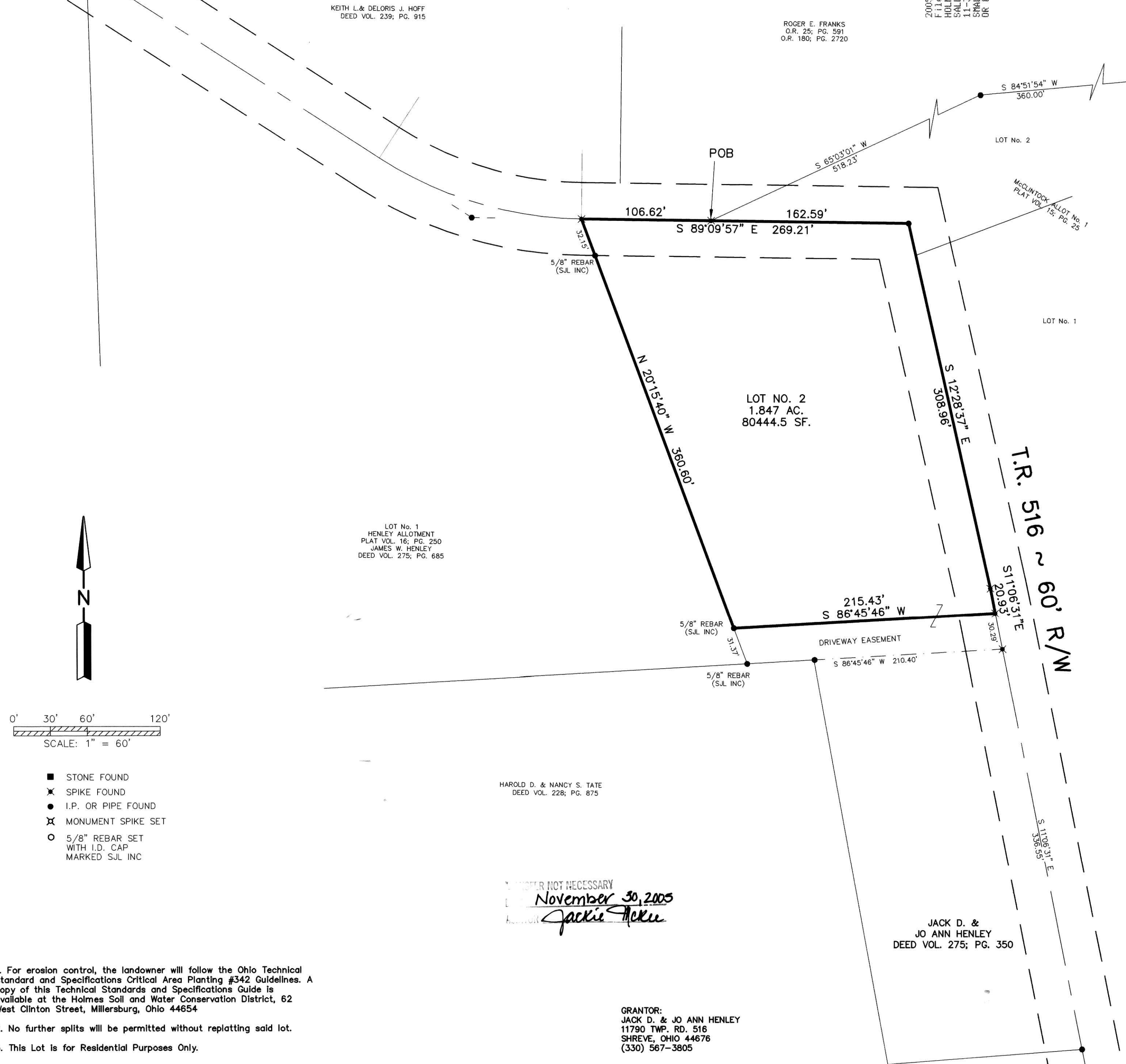

HAROLD D. & NANCY S. TATE
 DEED VOL. 228; PG. 875

NO FURTHER NOT NECESSARY
 November 30, 2005
 Jackie McKee

JACK D. & JO ANN HENLEY
 DEED VOL. 275; PG. 350

GRANTOR:
 JACK D. & JO ANN HENLEY
 11790 TWP. RD. 516
 SHREVE, OHIO 44676
 (330) 567-3805

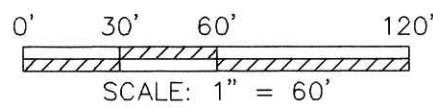

- STONE FOUND
- ✕ SPIKE FOUND
- I.P. OR PIPE FOUND
- ✕ MONUMENT SPIKE SET
- 5/8" REBAR SET WITH I.D. CAP MARKED SUL INC

1. For erosion control, the landowner will follow the Ohio Technical Standard and Specifications Critical Area Planting #342 Guidelines. A copy of this Technical Standards and Specifications Guide is available at the Holmes Soil and Water Conservation District, 62 West Clinton Street, Millersburg, Ohio 44654

2. No further splits will be permitted without replatting said lot.

3. This Lot is for Residential Purposes Only.