

VILLAGE OF MILLERSBURG
PART OF OUTLOT 92
HOLMES COUNTY OHIO

0 50 100



SCALE: 1"=50'

- 5/8" REBAR FOUND UNLESS OTHERWISE NOTED
- 5/8" REBAR SET WITH I.D. CAP I.D. CAP MARKED "BAKER 6938"
- ⊗ DRILL HOLE & CROW'S FOOT IN CONC. WALK

200500040448
HOLMES CTY
TITLE
MILLERSBURG, OH

SURVEYED FOR: JODY PROPER

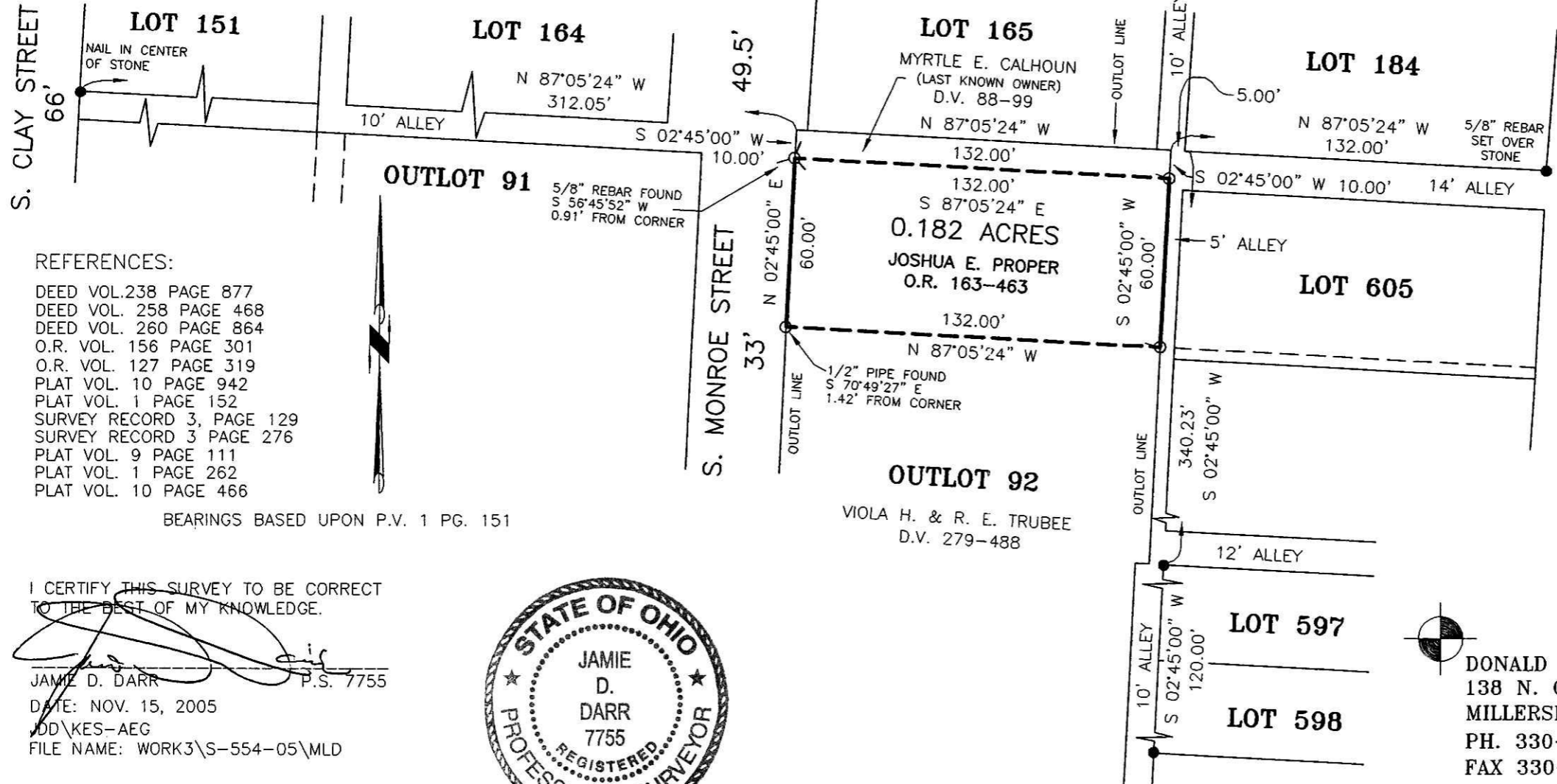

REFERENCES:

- DEED VOL.238 PAGE 877
- DEED VOL. 258 PAGE 468
- DEED VOL. 260 PAGE 864
- O.R. VOL. 156 PAGE 301
- O.R. VOL. 127 PAGE 319
- PLAT VOL. 10 PAGE 942
- PLAT VOL. 1 PAGE 152
- SURVEY RECORD 3, PAGE 129
- SURVEY RECORD 3 PAGE 276
- PLAT VOL. 9 PAGE 111
- PLAT VOL. 1 PAGE 262
- PLAT VOL. 10 PAGE 466

BEARINGS BASED UPON P.V. 1 PG. 151

200500040448
Filed for Record in
HOLMES COUNTY ,OH
SALLY MILLER
11-29-2005 At 03:19 pm.
SMALL PLAT 40.00
OR Book 19 Page 557 - 557
ORV 185 page 180

PLAT APPROVED

11/22/2005

I CERTIFY THIS SURVEY TO BE CORRECT TO THE BEST OF MY KNOWLEDGE.

JAMIE D. DARR P.S. 7755
DATE: NOV. 15, 2005
DD\KES-AEG
FILE NAME: WORK3\S-554-05\MLD



DONALD C. BAKER SURVEYING
138 N. CLAY STREET
MILLERSBURG, OHIO 44654
PH. 330-674-4788
FAX 330-674-6027