

PRAIRIE TOWNSHIP
N.E. & S.E. QTRS. SECTION 30
T-14 N; R-13 W
HOLMES COUNTY OHIO

SURVEYED FOR: BENJAMIN J. MILLER ESTATE

REFERENCES

DEED VOL. 190 PAGE 758
DEED VOL. 215 PAGE 765
DEED VOL. 225 PAGE 85
DEED VOL. 271 PAGES 315 & 762

O.R. VOL. 30 PAGE 561
O.R. VOL. 36 PAGE 140

PLAT VOL. 12 PAGE 447
PLAT VOL. 14 PAGE 934
PLAT VOL. 17 PAGE 86

BEARINGS ASSUMED

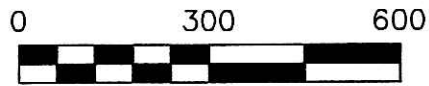

SCALE: 1" = 300'

- STONE FOUND
- 5/8" REBAR FOUND UNLESS OTHERWISE NOTED
- 5/8" REBAR SET WITH I.D. CAP I.D. CAP MARKED "BAKER 6938"

DONALD C. BAKER SURVEYING
138 N. CLAY STREET
MILLERSBURG, OHIO 44654
PH. 330-674-4788
FAX 330-674-6027

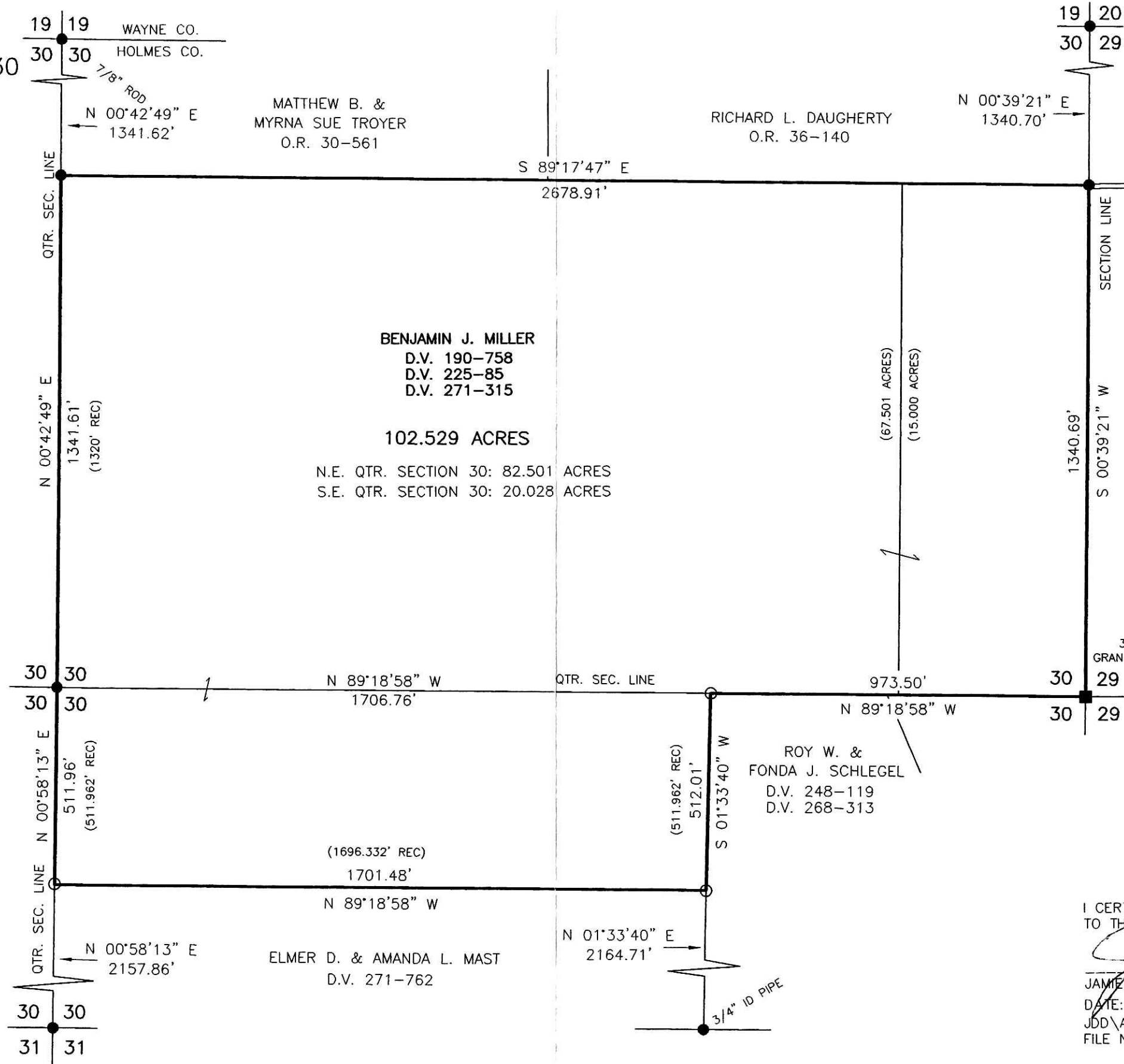

Instrument Book Page
200500040346 OR 19 553

VOL 0019 PAGE 553

ACCESS TO PROPERTY IS AN EXISTING GRAVEL DRIVE, NO EASEMENT FOUND.

200500040346
Filed for Record in
HOLMES COUNTY, OH
SALLY MILLER
11-21-2005 At 02:58 PM.
SMALL PLAT 40.00
OR Book 19 Page 553 - 553
ORV 184-3236

200500040346
HOLMES CTY
TITLE
MILLERSBURG, OH



I CERTIFY THIS SURVEY TO BE CORRECT TO THE BEST OF MY KNOWLEDGE.

Jamie D. Darr
JAMIE D. DARR P.S. 7755
DATE: NOV. 1, 2005
JDD\ALG
FILE NAME: WORK3\S-702-05\ERZ

PLAT APPROVED

11/4/2005