

SITE PLAN:
BRAMBLY HEDGE KNOLL
CONDOMINIUMS

VILLAGE OF MILLERSBURG
PART OF OUT LOT 7
HOLMES COUNTY, OHIO

Instrument Book Page
200500040325 OR 19 552

200500040325
Filed for Record in
HOLMES COUNTY, OH
SALLY MILLER
11-18-2005 At 03:10 pm.
SMALL PLAT 40.00
OR Book 19 Page 552 - 552
200500040325 CRV 184 - 3100
REX WHEELER
MILLERSBURG, OH 44654

PREPARED FOR: REX WHEELER

PREPARED BY:
DONALD C. BAKER SURVEYING

VOL 0019 PAGE 552

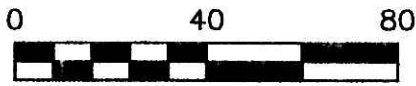

SCALE: 1"=40'

- 5/8" REBAR FOUND UNLESS OTHERWISE NOTED
- 5/8" REBAR WITH I.D. CAP SET I.D. CAP MARKED "BAKER 6938"

ALL BEARINGS AND DATA ARE TAKEN FROM ORIGINAL SURVEY RECORDED IN PLAT VOL. 16 PAGE 270.

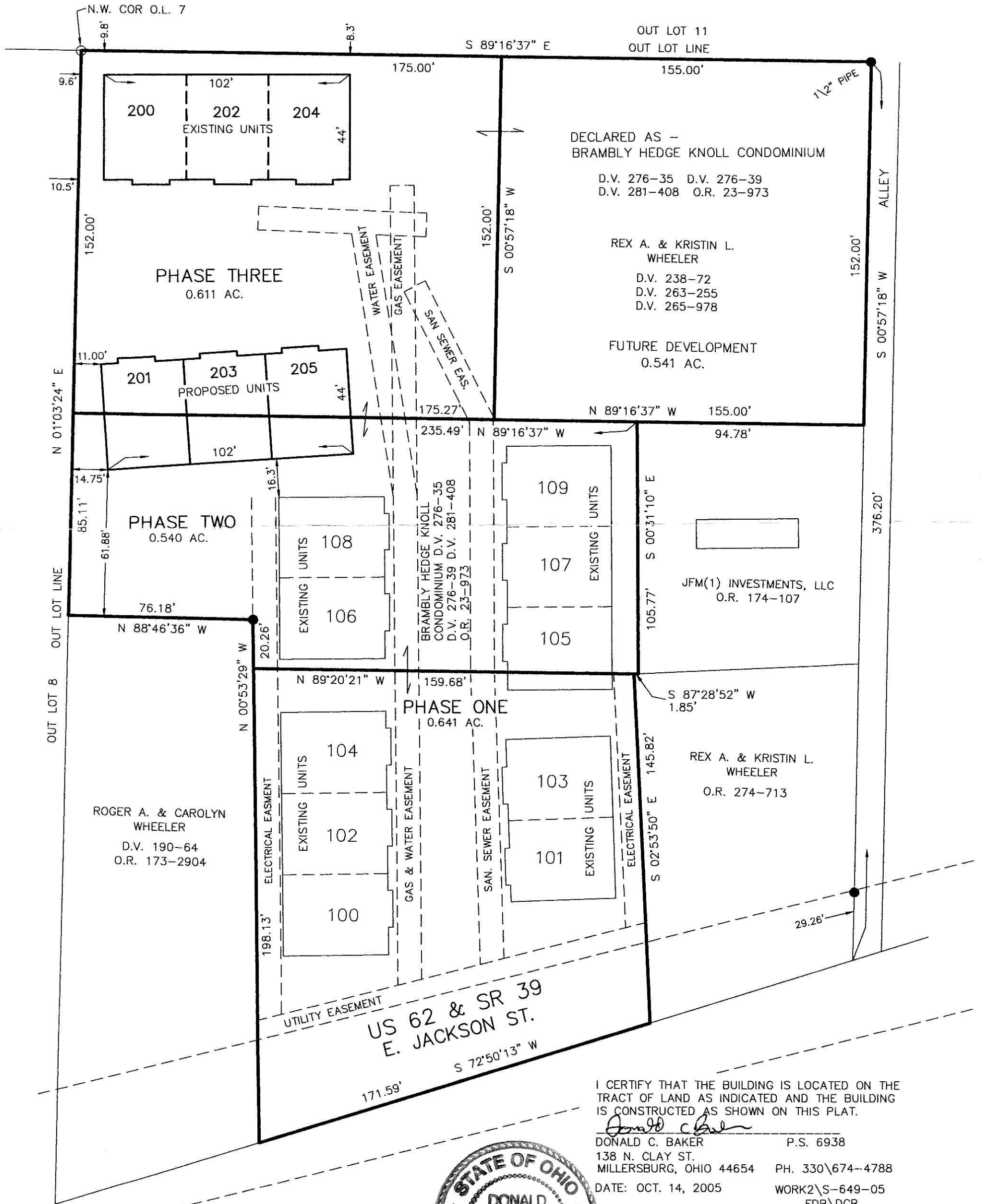

I CERTIFY THAT THE BUILDING IS LOCATED ON THE TRACT OF LAND AS INDICATED AND THE BUILDING IS CONSTRUCTED AS SHOWN ON THIS PLAT.

Donald C. Baker
DONALD C. BAKER P.S. 6938
138 N. CLAY ST. PH. 330\674-4788
MILLERSBURG, OHIO 44654
DATE: OCT. 14, 2005 WORK2\S-649-05
FDB\DCB

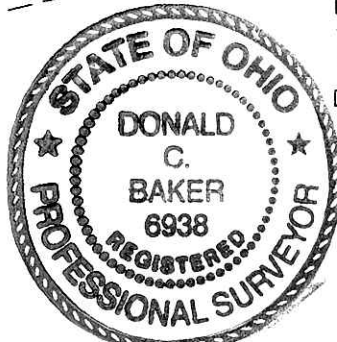

PLAT APPROVED

11/18/05