

SURVEY PLAT
NORTHWEST QTR. SECTION 33
T-20N, R-15W
WASHINGTON TOWNSHIP
HOLMES COUNTY, OHIO

VOL 0019 PAGE 538

200500040022
Filed for Record in
HOLMES COUNTY, OH
SALLY MILLER
11-04-2005 At 02:34 pm.
SMALL PLAT 40.00
DR Book 19 Page 538 - 538
ORV 184 page 1961

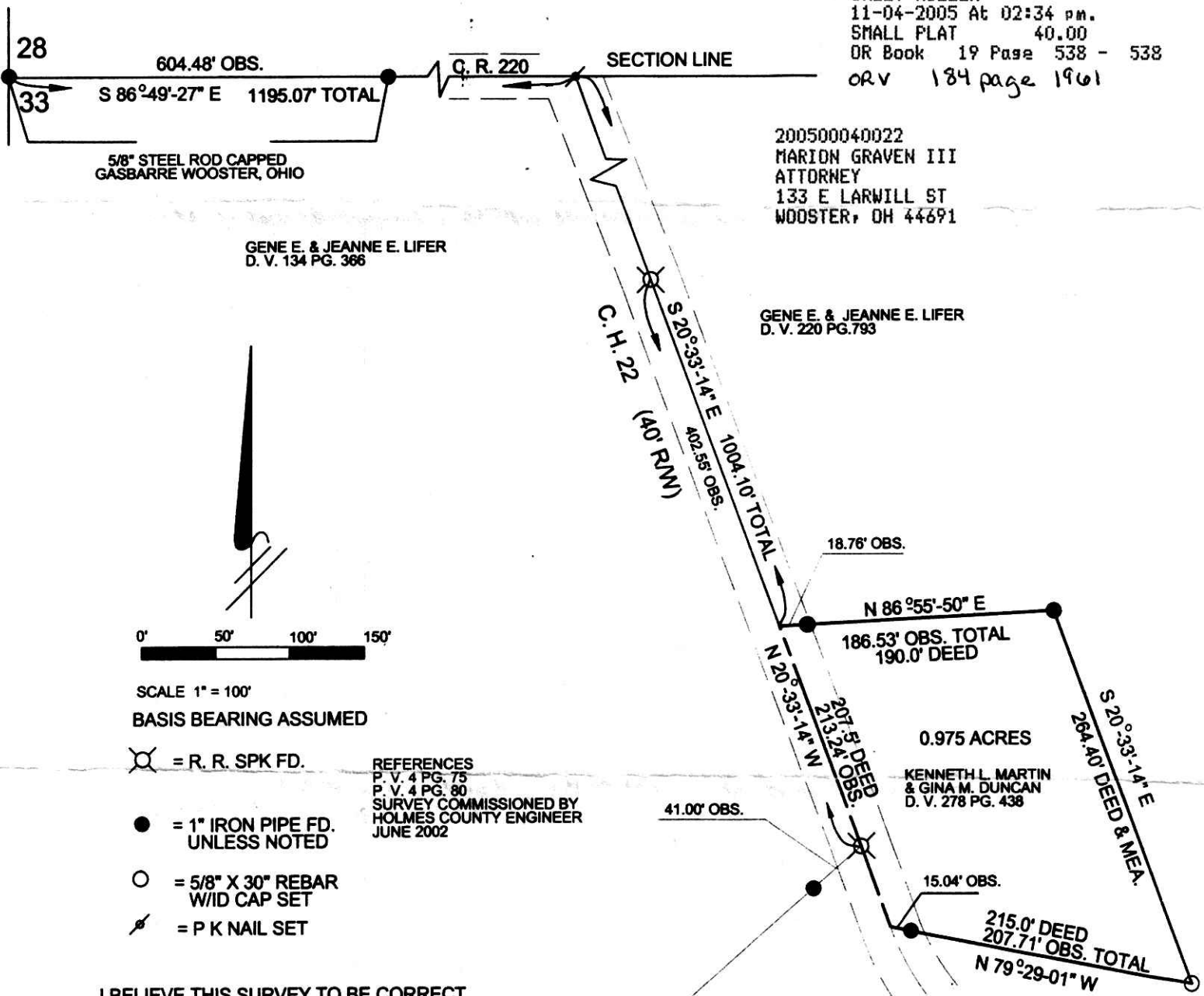

200500040022
MARION GRAVEN III
ATTORNEY
133 E LARWILL ST
WOOSTER, OH 44691

GENE E. & JEANNE E. LIFER
D. V. 134 PG. 366

GENE E. & JEANNE E. LIFER
D. V. 220 PG. 793

0.975 ACRES
KENNETH L. MARTIN
& GINA M. DUNCAN
D. V. 278 PG. 438

ROGER A. MAAS CO-TRUSTEE
SALLY I. MAAS CO-TRUSTEE
O.R. 153 PG. 264

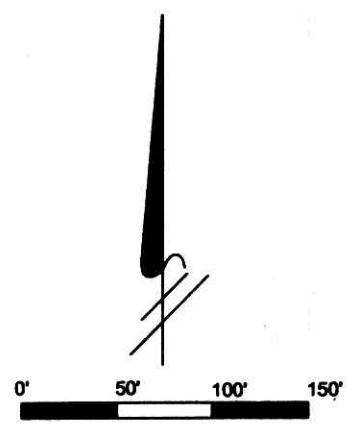

SCALE 1" = 100'
BASIS BEARING ASSUMED

- ⊗ = R. R. SPK. FD.
- = 1" IRON PIPE FD. UNLESS NOTED
- = 5/8" X 30" REBAR W/ID CAP SET
- ⚡ = P K NAIL SET

REFERENCES
P. V. 4 PG. 75
P. V. 4 PG. 80
SURVEY COMMISSIONED BY
HOLMES COUNTY ENGINEER
JUNE 2002

I BELIEVE THIS SURVEY TO BE CORRECT
TO THE BEST OF MY KNOWLEDGE.
Thomas A. Shamp MARCH 2005
THOMAS A. SHAMP P. S. 7466
2337 W. SMITHVILLE WESTERN RD
WOOSTER, OHIO 44691
330-345-8559



PLAT APPROVED

10/19/2005-B