

- 5/8" REBAR FOUND UNLESS OTHERWISE NOTED
- STONE FOUND
- 5/8" REBAR WITH I.D. CAP SET I.D. CAP MARKED "BAKER 6938"

MONROE TOWNSHIP
4TH. QTR., LOT 21
T-9 N; R-8 W
HOLMES COUNTY, OHIO

SURVEYED FOR: DEBRA A. BAER

REFERENCES
DEED VOL. 175 PAGE 252
DEED VOL. 177 PAGE 243
DEED VOL. 184 PAGE 220
DEED VOL. 267 PAGE 332
O.R. VOL. 13 PAGE 948
PLAT VOL. 17 PAGE 640
PLAT VOL. 11 PAGE 195
PLAT VOL. 13 PAGE 10
BEARINGS FROM
PLAT VOL. 11 PAGE 195

200500039556
Filed for Record in
HOLMES COUNTY, OH
SALLY MILLER
10-11-2005 At 03:00 PM.
SMALL PLAT 40.00
OR Book 19 Page 522 - 522
ORV 183 page 3125

17 16
22 21

1401.39'

3/4" REBAR

1381.44' LOT LINE N 02°30'00" E 683.16'

N 02°30'00" E 698.28' REC & USED

22 21 MONROE TWP. KILLBUCK TWP.

DAVID J. & BRUNHILDE BURNETT
D.V. 183-767
D.V. 184-220

2625.21' TOTAL
S 87°45'52" E

41.710 ACRES

DEBRA A. BAER
O.R. 13-948
ELIZABETH A. & DAVID L. TIDBALL
D.V. 177-243

N 87°22'05" W 2624.03' TOTAL

JOHN WATERS & ANNABEL BRIGLER
D.V. 175-252

I CERTIFY THIS SURVEY TO BE CORRECT
TO THE BEST OF MY KNOWLEDGE.

DONALD C. BAKER P.S. 6938
DATE: APRIL 22, 2005

FDB\ALG
File Name: WORK2\S-219-05



200500039556
FRENCH RIDGE
TITLE
MILLERSBURG, OH

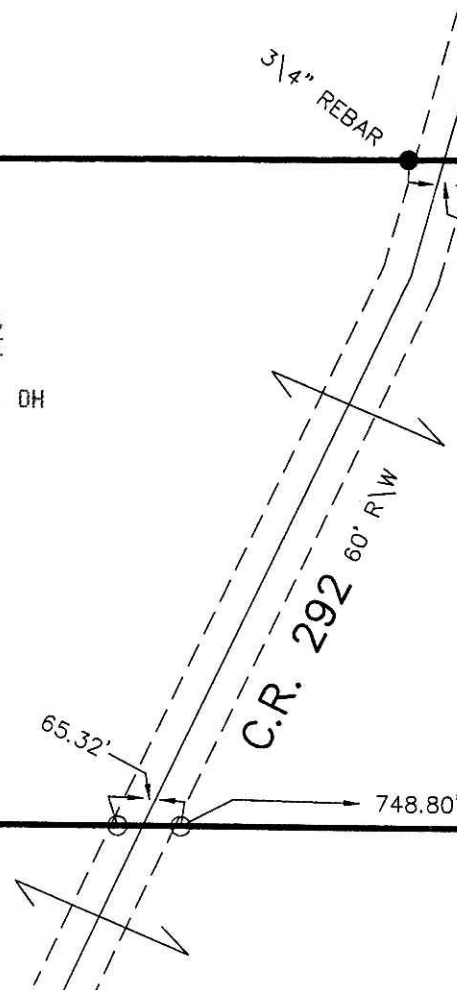

RICHARD H. VALENTINE
FAMILY TRUST
STEPHEN R. VALENTINE
REBECCA ANN VALENTINE
D.V. 259-64
D.V. 267-332

16 20
21 25

1356.53'

3/4" REBAR

701.33' LOT LINE S 02°35'40" W 1399.61'

S 02°35'40" W 698.28' REC & USED

MONROE TWP. 21 25 HARDY TWP. KILLBUCK TWP.

Instrument Book Page
200500039556 OR 19 522

DONALD C. BAKER SURVEYING
138 N. CLAY ST.
MILLERSBURG, OHIO, 44654
PH. 330-674-4788
FAX. 330-674-6027

PLAT APPROVED

9/26/2005