

TROY ACRES SUBDIVISION

(FINAL)

GRANTORS:
ABE D. & VERNA WEAVER
4929 C.R. 207
MILLERSBURG, OHIO 44654

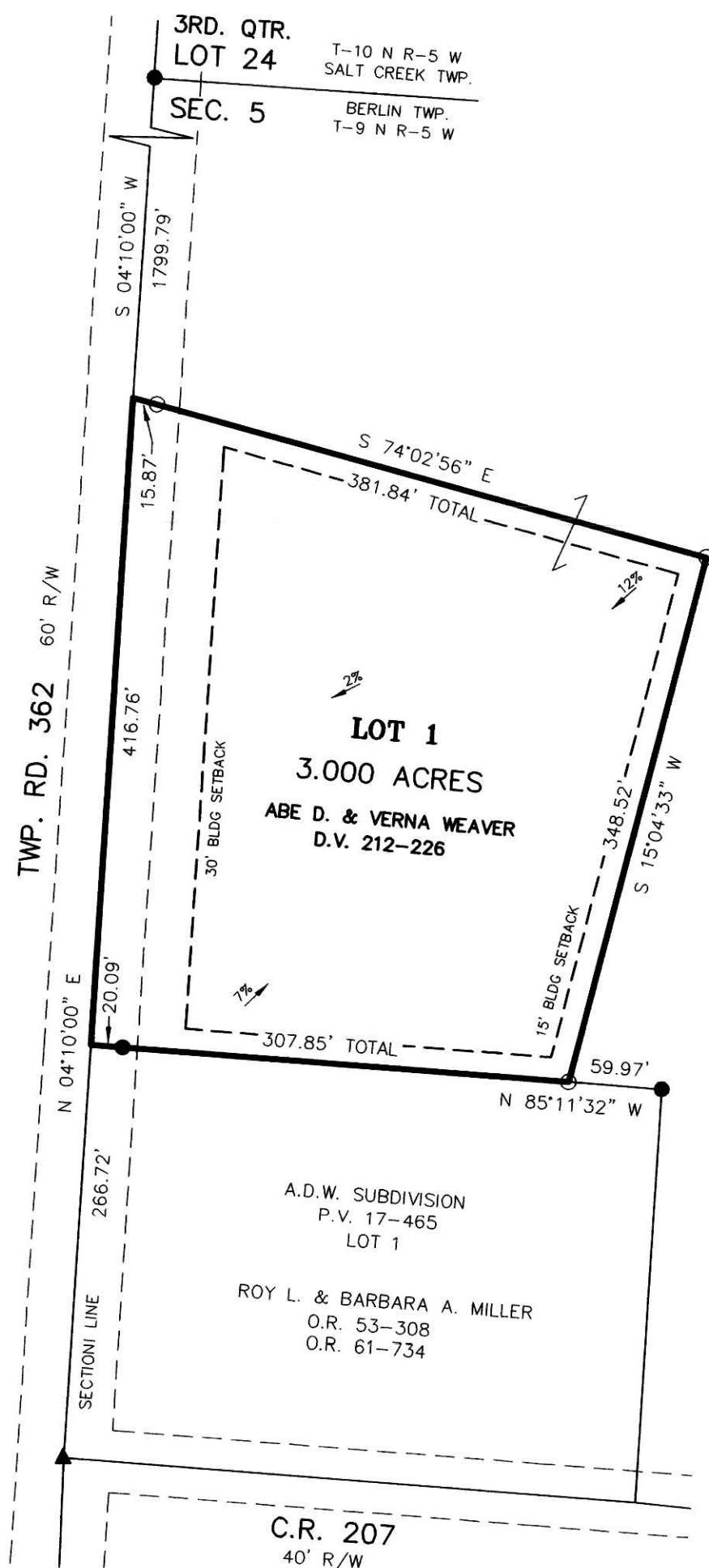

REFERENCES:

- DEED VOL. 212 PAGE 226
- O.R. VOL. 53 PAGE 308
- O.R. VOL. 61 PAGE 734
- PLAT VOL. 17 PAGE 465
- BEARINGS FROM PLAT VOL. 17 PAGE 465

For erosion and sedimentation control, the landowner will follow the Rainwater and Land Development, Ohio's Standards for Stormwater Management and Urban Street Protection. A copy of the Rainwater and Land Development, Ohio's Standards is available at the Holmes Soil and Water Conservation District Office: 82 West Clinton Street Millersburg, Ohio 44654

NOTE: BUILDING SETBACK LINES ARE 15' OFF SIDE & REAR LOT LINES
30' OFF ROAD RIGHT OF WAY

THIS LOT IS FOR RESIDENTIAL & COMMERCIAL PURPOSES.

No further splits will be permitted without replatting said lot.

AREA IN LOTS 3.000 ACRES.
AREA IN ROAD DEDICATION 0.000 ACRES.
TOTAL AREA IN ALLOTMENT 3.000 ACRES.

NOTE: SIGN IN PERMANENT BLACK INK.

CERTIFICATE OF OWNERSHIP AND DEDICATION
We hereby certify that we are the owners of the property shown and described hereon and that we hereby adopt this plan of subdivision with our free consent and establish the minimum building restriction lines.

Abe D. Weaver 9-30-05
ABE D. WEAVER DATE
Verna Weaver 9-30-05
VERNA WEAVER DATE

CERTIFICATE OF APPROVAL OF WATER SUPPLY AND SEWAGE TREATMENT SYSTEMS

I hereby certify that the Subdivision plat entitled TROY ACRES SUBDIVISION, meets the requirements of the Board of Health for water supply and sewage treatment and is hereby approved for recording. The issuance of permits to install a private water system and on-site sewage treatment system for one, two or three family dwellings on any lot is dependant on a site specific evaluation prior to the start of construction. A proposed commercial operation on any lot in this subdivision shall require a site specific evaluation and a permit to install a semi-public sewage treatment system from the Ohio Environmental Protection Agency prior to the start of any construction.

DJ McFadden 9-30-2005
Health Commissioner Date

CERTIFICATE OF APPROVAL BY THE HOLMES SOIL AND WATER CONSERVATION DISTRICT

I hereby certify that I have approved the subdivision plat and/or agreements or provisions for sedimentation and erosion control as stated or shown hereon.

Michelle Wood 9/30/05
Holmes Soil and Water Conservation District Date

CERTIFICATE OF THE APPROVAL BY THE COUNTY COMMISSIONERS
I hereby certify that the Holmes County Commissioners have approved the subdivision plat as shown hereon.

David L. Han 10/3/05
Chairman, County Commissioners Date

CERTIFICATE OF THE APPROVAL OF PLAT

I hereby certify that I have approved the plat shown hereon.

Christopher Young, P.E., P.S. 9/30/05
County Engineer Date

CERTIFICATE OF APPROVAL FOR RECORDING

I hereby certify that the subdivision plat shown hereon has been found to comply with the subdivision regulations for Holmes County, Ohio, with the exception of such variances, if any, as prenoted in the minutes of the Holmes County Planning Commission and that it has been approved for recording in the office of the County Recorder.

Joe R. Olin 9/30/05
Holmes County Planning Commission Date

CERTIFICATE OF ACCURACY

I hereby certify that the plan shown and described hereon is a true and correct survey to the accuracy required by the Holmes County Planning Commission and that the monuments have been placed as shown hereon.

Donald C. Baker 9-22-05
Donald C. Baker P.S. 6938 Date

200500039425
MILLER, MAST
& MASON, LTD



DONALD C. BAKER SURVEYING
138 N. CLAY ST.
MILLERSBURG, OHIO 44654
PH. 330-674-4788
FAX 330-674-6027

0' 100' 200' 300'



SCALE: 1"=100'

File name: C:\WORK\S-493-05\ERZ KES\NLP DATE: AUG. 17, 2005

BERLIN TOWNSHIP
N.W. QTR. SECTION 5
T-9 N; R-5 W
HOLMES COUNTY, OHIO

- ▲ R.R. SPIKE FOUND
- 5/8" REBAR FOUND UNLESS OTHERWISE NOTED
- 5/8" REBAR WITH I.D. CAP SET I.D. CAP MARKED "BAKER 6938"

TRANSFER NOT NECESSARY

DATE October 6, 2005
BY Jackie McKeer