

PAIN TOWNSHIP  
N.W. QTR. FRACTIONAL SECTION 2  
T-14 N; R-11 W  
HOLMES COUNTY, OHIO

SURVEYED FOR: JERRY WEAVER

200500039135  
HEARTLAND  
TITLE  
MILLERSBURG, OH

- REFERENCES
- DEED VOL. 186 PAGE 694
  - DEED VOL. 244 PAGE 349
  - DEED VOL. 263 PAGES 370 & 372
  - DEED VOL. 277 PAGE 564
  - O.R. VOL. 48 PAGE 921
  - O.R. VOL. 169 PAGE 176
  - PLAT VOL. 5 PAGE 53
  - PLAT VOL. 14 PAGE 430
  - U.S. 62 HIGHWAY PLANS
  - BEARINGS FROM PLAT VOL 14 PAGE 430

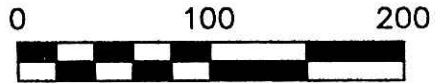

SCALE: 1"=100'

- ▲ R.R. SPIKE FOUND
- 5/8" REBAR FOUND UNLESS OTHERWISE NOTED
- 5/8" REBAR WITH I.D. CAP SET I.D. CAP MARKED "BAKER 6938"

APPROVED FOR TRANSFER ONLY  
NO SUBDIVISION PLAT REQUIRED  
(O.R.C. 711.001 & 711.131)  
Lot(s) not for building unless  
approved by Board of Health.  
HOLMES CO. PLANNING COMM.

By AW Date 8/27/05

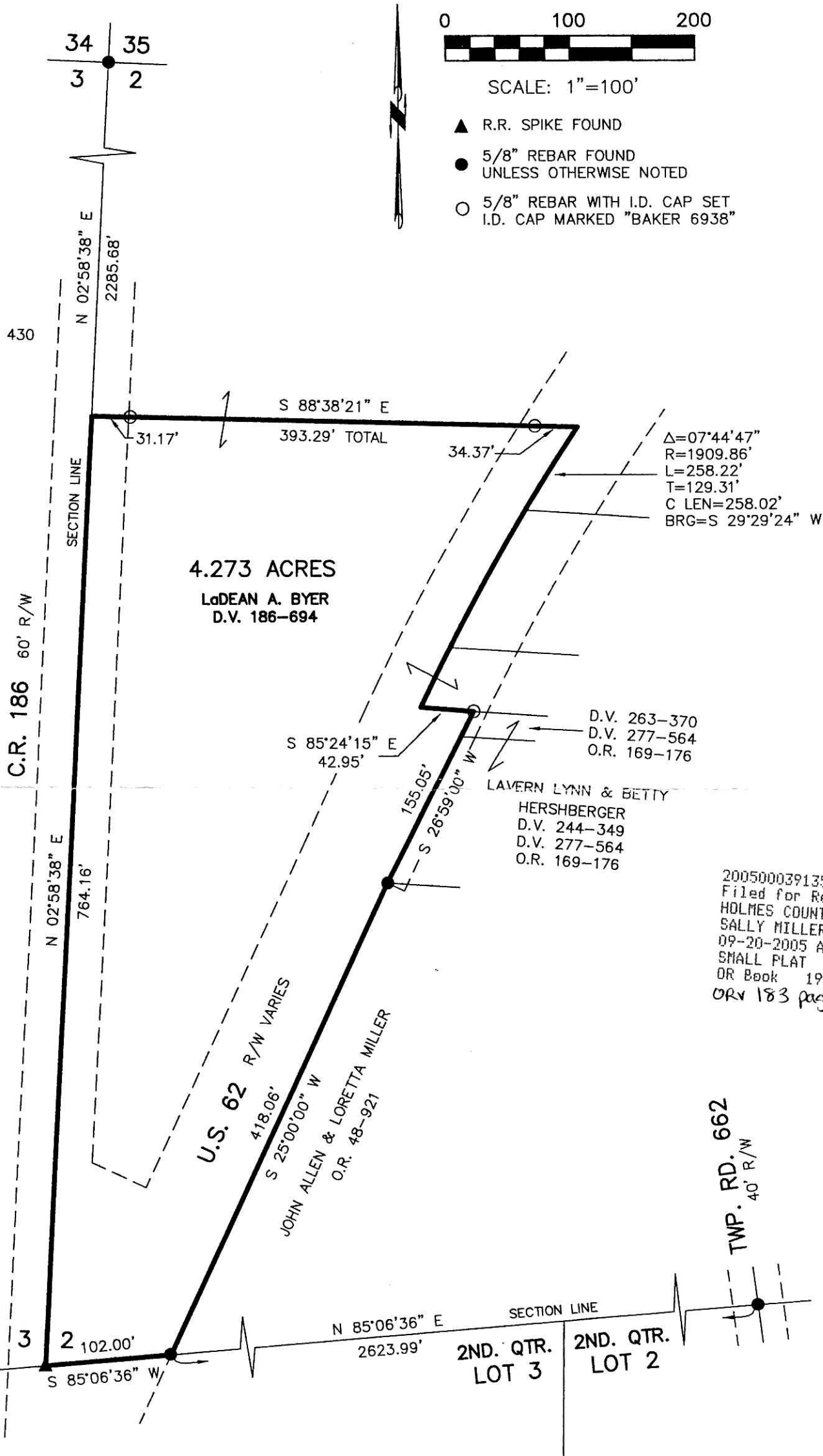

Δ=07°44'47"  
R=1909.86'  
L=258.22'  
T=129.31'  
C LEN=258.02'  
BRG=S 29°29'24" W

D.V. 263-370  
D.V. 277-564  
O.R. 169-176

LAVERN LYNN & BETTY  
HERSHBERGER  
D.V. 244-349  
D.V. 277-564  
O.R. 169-176

200500039135  
Filed for Record in  
HOLMES COUNTY, OH  
SALLY MILLER  
09-20-2005 At 02:39 pm.  
SMALL PLAT 40.00  
OR Book 19 Page 501 - 501  
ORV 183 page 1400



DONALD C. BAKER SURVEYING  
138 N. CLAY ST.  
MILLERSBURG, OHIO, 44654  
PH. 330-674-4788  
FAX. 330-674-6027

I CERTIFY THIS SURVEY TO BE CORRECT  
TO THE BEST OF MY KNOWLEDGE.  
Donald C. Baker  
DONALD C. BAKER P.S. 6938  
DATE: JULY 21, 2005  
FDB\ALG  
File Name: WORK2\S-485-05\ERZ

8/25/2005