

Scale 1" = 60'

- 1/2" I.D. PIPE FOUND UNLESS OTHERWISE NOTED
- STONE FOUND
- △ R.R. SPIKE SET
- 5/8" REBAR WITH ID CAP SET ID CAP MARKED "BAKER 6938"
- ▲ R.R. SPIKE FOUND

VILLAGE OF MILLERSBURG
PART OF OUTLOT 35
HOLMES COUNTY, OHIO

SURVEYED FOR: CASTLE NURSING HOMES, INC.

REFERENCES

- DEED VOL. 145 PAGE 295
- DEED VOL. 180 PAGE 747
- DEED VOL. 195 PAGE 67
- DEED VOL. 236 PAGE 89
- DEED VOL. 243 PAGE 895
- O.R. VOL. 117 PAGE 514
- PLAT VOL. 1 PAGE 413
- PLAT VOL. 5 PAGE 193
- BEARINGS FROM PLAT VOL. 5 PAGE 193

Instrument Book Page
200500039066 DR 19 498

200500039066
Filed for Record in
HOLMES COUNTY, OH
SALLY MILLER
09-16-2005 At 09:28 am.
PLAT MED 43.20
DR Book 19 Page 498 - 498
ORY 183 page 1065

200500039066
HEARTLAND
TITLE
MILLERSBURG, OH

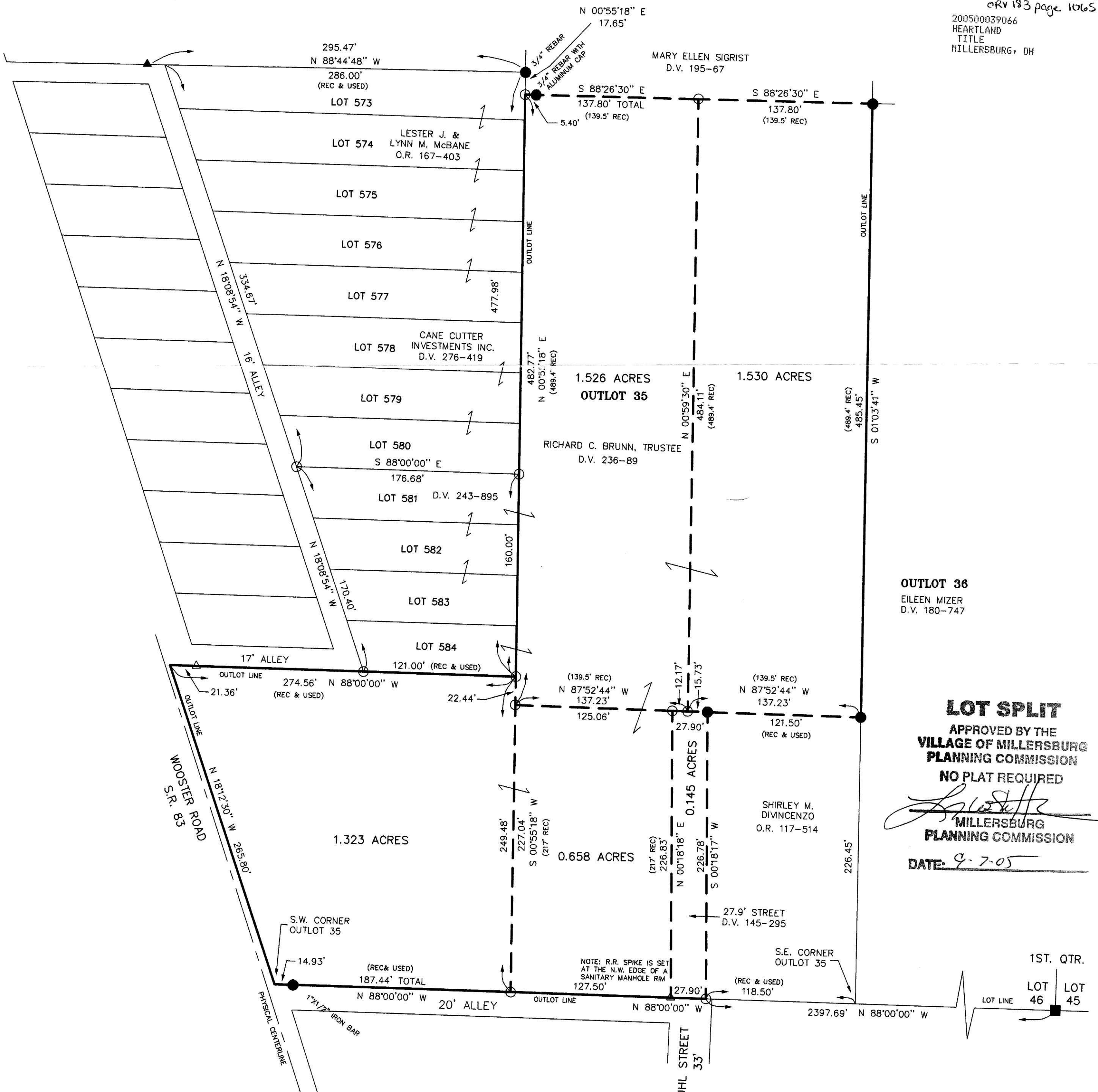

OUTLOT 36
EILEEN MIZER
D.V. 180-747

LOT SPLIT
APPROVED BY THE
VILLAGE OF MILLERSBURG
PLANNING COMMISSION
NO PLAT REQUIRED
[Signature]
MILLERSBURG
PLANNING COMMISSION
DATE: 9-7-05

DONALD C. BAKER SURVEYING
138 N. CLAY ST.
MILLERSBURG, OHIO 44654
PH. 330-674-4788
FAX. 330-674-6027



I CERTIFY THIS SURVEY TO BE CORRECT
TO THE BEST OF MY KNOWLEDGE.
[Signature]
JAMIE D. DARR P.S. 7755
DATE: MAY 12, 2005
JDD\AEG-ALG-ERZ
File Name: C:\JOBS1\S-130-05\MLD-ERZ

3063
PLAT APPROVED
8/23/05 RZ