

VILLAGE OF MILLERSBURG
 LOTS 290, 291 & 292
 HOLMES COUNTY, OHIO

SURVEYED FOR: CASTLE NURSING HOMES, INC.

Instrument 200500039064 DR Book Page 19 496

1ST. QTR.

LOT 46 LOT 45

REFERENCES
 DEED VOL. 236 PAGE 89
 PLAT VOL. 5 PAGE 193
 BEARINGS FROM PLAT VOL. 5 PAGE 193

200500039064
 Filed for Record in
 HOLMES COUNTY, OH
 SALLY MILLER
 09-16-2005 At 09:28 am.
 SMALL PLAT 40.00
 DR Book 19 Page 496 - 496
 CRV 183 page 1065

200500039064
 HEARTLAND
 TITLE
 MILLERSBURG, OH

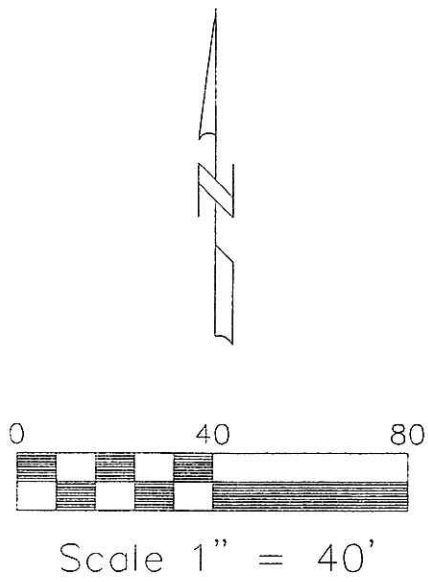

- STONE FOUND
- ▲ R.R. SPIKE FOUND
- 5/8" REBAR FOUND UNLESS OTHERWISE NOTED
- 5/8" REBAR WITH ID CAP SET ID CAP MARKED "BAKER 6938"

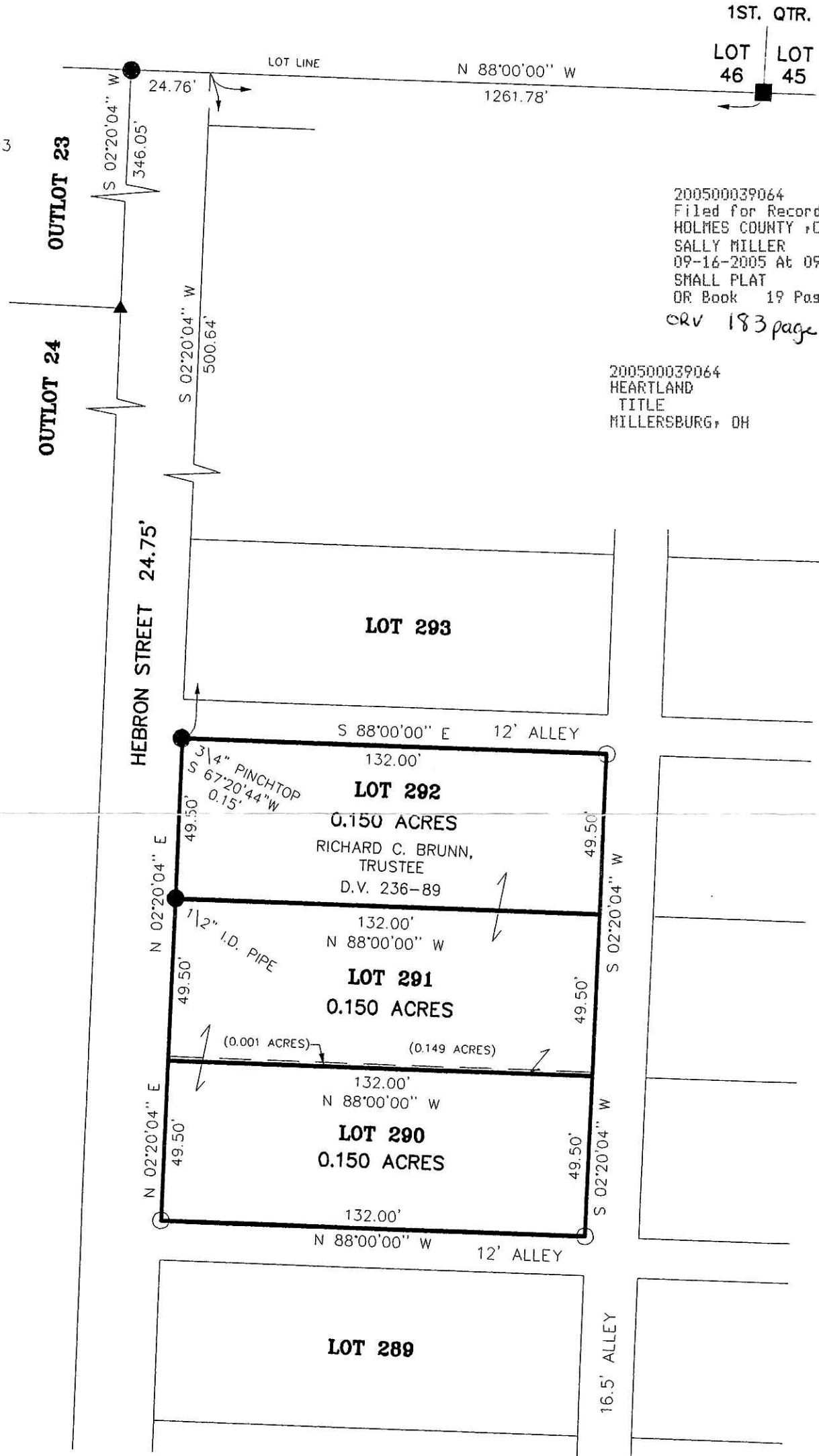

I CERTIFY THIS SURVEY TO BE CORRECT TO THE BEST OF MY KNOWLEDGE.

JAMIE D. DARR P.S. 7755
 DATE: MAY 18, 2005
 JDD\ALG-AEG
 File Name: C:\JOBS1\S-130B-05\ERZ

1 of 3
 PLAT APPROVED

8/23/05

DONALD C. BAKER SURVEYING
 138 N. CLAY ST.
 MILLERSBURG, OHIO 44654
 PH. 330-674-4788
 FAX. 330-674-6027