

Instrument Book Page
200500038978 OR 19 492



BEARINGS ESTABLISHED FROM PLAT 14/382
AND ARE TO DENOTE ANGULAR
MEASUREMENT ONLY.

VOL 0010 PAGE 492

00500038978
Filed for Record in
HOLMES COUNTY, OH
SALLY MILLER
09-13-2005 At 08:46 am.
SMALL PLAT 40.00
OR Book 19 Page 492 - 492
ORV 183 page 701

RECORDERS SPACE

HEARTLAND SURVEYING, INC

Jim Shamp

5210 T.R. 257

MILLERSBURG, OH 44654

PH: 330-674-4698 FAX: 330-674-0897

SURVEY		BERLIN WOODWORKING		STATE		OHIO	
COUNTY	TWP.	RNG.	TWP.				
HOLMES	BERLIN	5 WEST	9 NORTH				
SOUTHEAST QUARTER OF SECTION 6				050601			

REFERENCE DOCUMENTS:
TAX MAPS
DEEDS AS SHOWN
SURVEY PLATS:

4/82, 14/382, 14/858

200500038978
MILLER MAST
& MASON ATTYS
MILLERSBURG, OH

I CERTIFY THIS PLAT & SURVEY TO BE CORRECT TO THE BEST
OF MY KNOWLEDGE:

JUNE 9, 2005

JIM SHAMP, REG. SUR. NO. S-6088

DATE



PLAT APPROVED

8/22/2005 DS

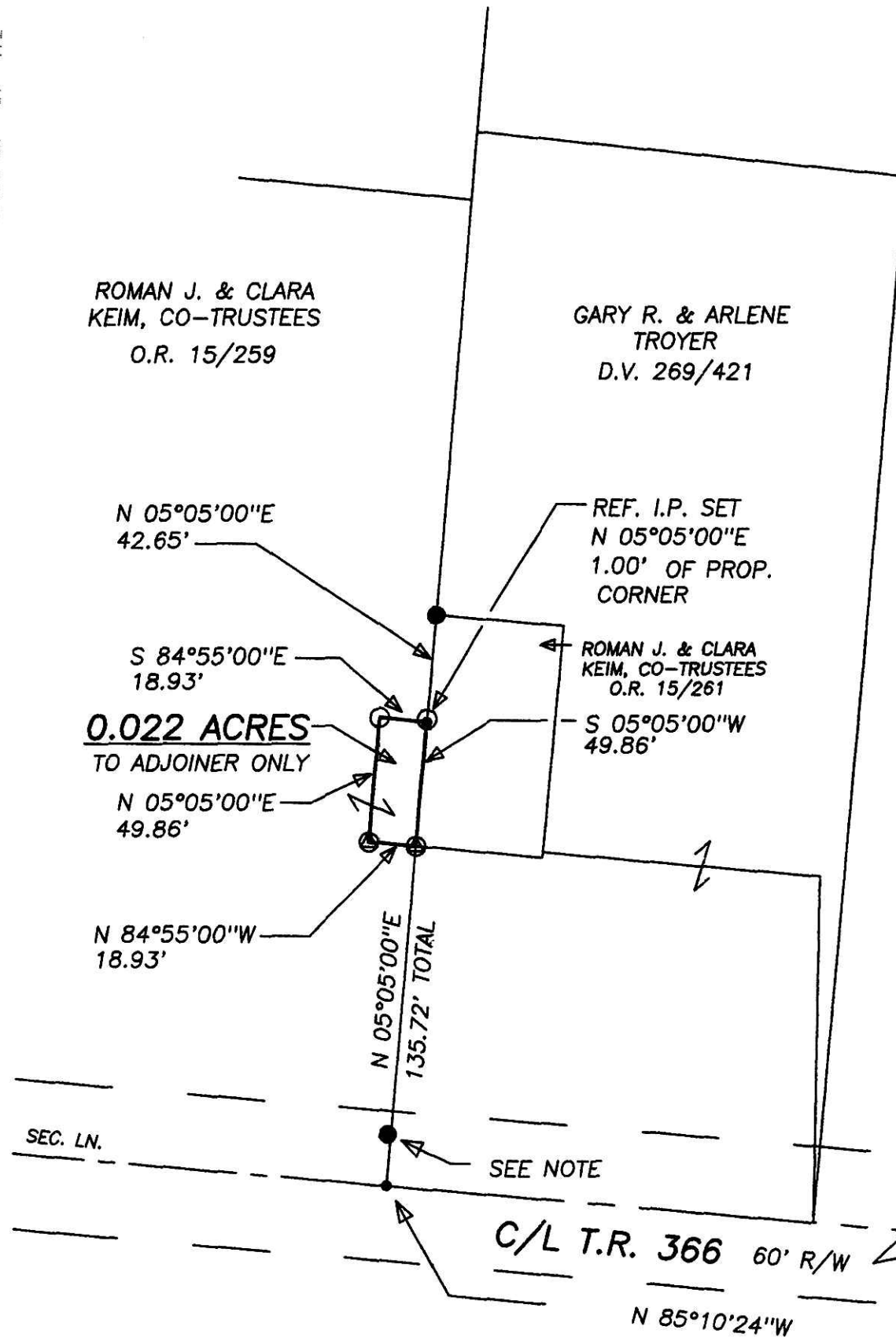
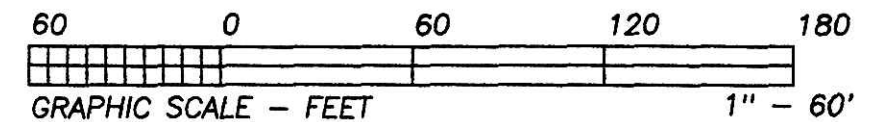

NOTE: I.P. FD. N 05°05'00"E 20.42' &
N 84°55'00"W 1.27' OF PROP. COR.

- LEGEND:
- = STONE FD.
 - = 5/8" RE-BAR FD. UNLESS NOTED
 - = POINT-OF-DEPARTURE
 - = 5/8" X 30" RE-BAR W/PLASTIC I.D. CAP SET
 - ⊗ = R/R SPIKE SET
 - △ = R/R SPIKE FD.
 - ⊙ = CROW'S FOOT PLACED IN CONCRETE

