

SALT CREEK TOWNSHIP
 N.W. QTR. SECTION 1
 T-14 N; R-12 W
 HOLMES COUNTY, OHIO
 SURVEYED FOR: MARION MILLER

REFERENCES:

DEED VOL. 208 PAGE 543
 DEED VOL. 236 PAGE 781
 DEED VOL. 263 PAGE 352
 O.R. VOL. 58 PAGE 126
 O.R. VOL. 66 PAGE 297
 O.R. VOL. 176 PAGE 395

PLAT VOL. 12 PAGE 384
 BEARINGS FROM PLAT VOL. 12 PAGE 384

VOL 0019 PAGE 470

200500038386
 CRITCHFIELD CRITCHFIELD JOHNSTON LTD
 MILLERSBURG, OH 44654

Instrument Book Page
 200500038386 OR 19 470

200500038386
 Filed for Record in
 HOLMES COUNTY, OH
 SALLY MILLER
 08-12-2005 At 08:54 am.
 SMALL PLAT 40.00
 OR Book 19 Page 470 - 470
 or vol 182 page 1506



SCALE: 1"=200'

- ▲ R.R. SPIKE FOUND
- 5/8" REBAR FOUND UNLESS OTHERWISE NOTED
- 5/8" REBAR WITH I.D. CAP SET I.D. CAP MARKED "BAKER 6938"

LOT 31
 HOPEVIEW SUBDIVISION ALLOTMENT No. 1
 SECOND ADDITION
 PLAT VOL. 2-384
 WILLIS D. & ANNA KATHRYN MILLER
 O.R. 176-395

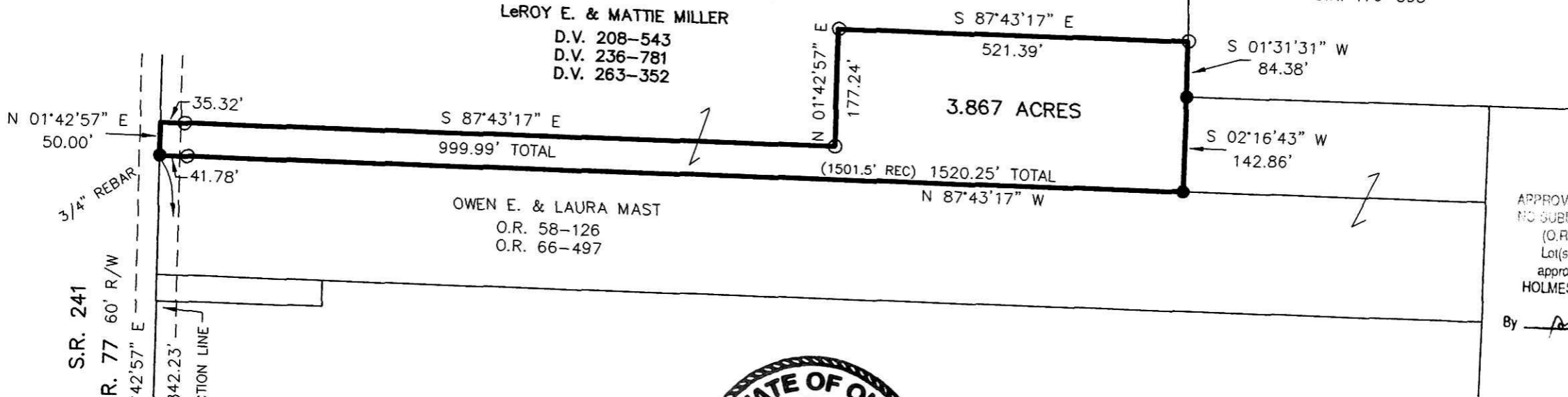

APPROVED FOR TRANSFER ONLY
 NO SUBDIVISION PLAT REQUIRED
 (O.R.C. 711.001 & 711.131)
 Lot(s) not for building unless
 approved by Board of Health.
 HOLMES CO. PLANNING COMM.

By [Signature] Date 8/12/05

I CERTIFY THIS SURVEY TO BE CORRECT
 TO THE BEST OF MY KNOWLEDGE.

Donald C. Baker
 DONALD C. BAKER PS 6938
 DATE: JUNE 7, 2005
 FDB/AEG
 File Name: C:\WORK\S-288-05\ERZ



DONALD C. BAKER SURVEYING
 138 N. CLAY ST.
 MILLERSBURG, OH 44654
 PH. 330-674-4788
 FAX: 330-674-6027

PLAT APPROVED

8/3/2005