

This property is subject to all legal highways, right-of-ways, easements, leases and restrictions of record or otherwise legally established which may not be necessarily shown hereon.

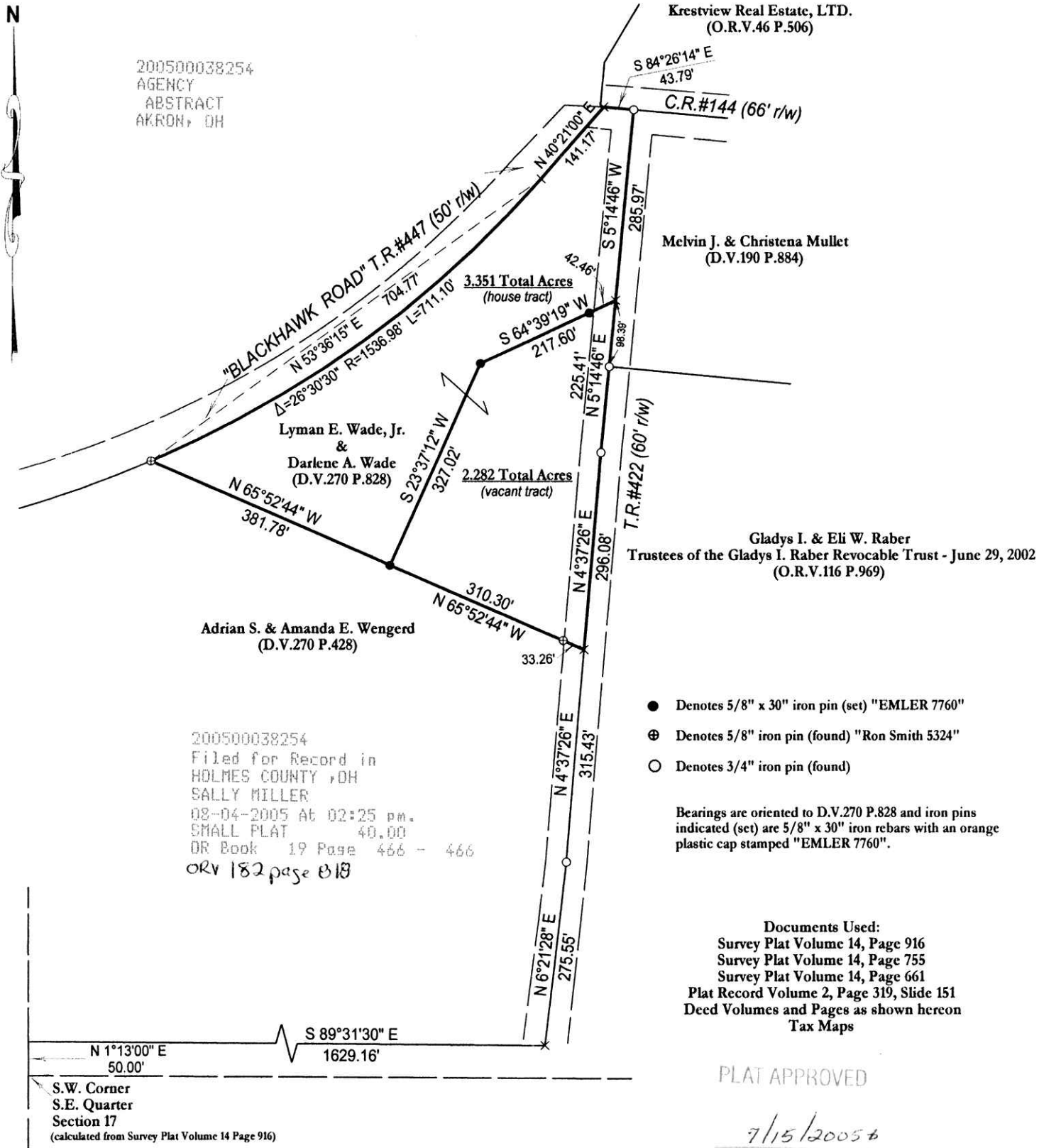

APPROVED FOR TRANSFER ONLY  
NO SUBDIVISION PLAT REQUIRED  
(G.R.C. 711.001 & 711.131)  
Lot(s) not for building unless  
approved by Board of Health.  
HOLMES CO. PLANNING COMM.

By A Date 7/19/05

I, the undersigned do hereby state that this plat is true and correct to the best of my knowledge and belief.

Randall A. Emler  
Randall A. Emler June 24, 2005  
Professional Surveyor #7760



Plat of Survey: <b>DAVE KAUFMAN REALTY</b>	
Location: Southeast Quarter of Section 17, T-9, R-4 Walnut Creek Township, Holmes County, Ohio	
Scale: 1" = 200'	Prepared By <b>WARD &amp; EMLER SURVEYING, INC.</b> 113 Third Street S.E. New Philadelphia, Ohio 44663 Phone: (330) 364-5866 Fax: (330) 364-1107 E-mail: wesurvey@adelphia.net
Date Surveyed: June, 2005	
File ID: DKWADE1.pcs	