

VOL 0019 PAGE 459

200500037949  
 Filed for Record in  
 HOLMES COUNTY, OH  
 SALLY MILLER  
 07-20-2005 At 01:52 pm.  
 SMALL PLAT 40.00  
 OR Book 19 Page 459 - 459  
 ORV 181 pages 2916 - 2918



\* BEARINGS ESTABLISHED FROM SURVEY PLAT  
 16/458 AND ARE TO DENOTE ANGULAR MEAS. ONLY.

RONALD D. &  
 SANDRA S. SCHERER  
 D.V. 232/851

- LEGEND:
- = STONE FD.
  - = 5/8" RE-BAR FD. UNLESS NOTED
  - = POINT-OF-DEPARTURE
  - = 5/8" X 30" RE-BAR W/PLASTIC I.D. CAP SET
  - ⊗ = R/R SPIKE SET
  - △ = R/R SPIKE FD.

- REFERENCE DOCUMENTS:  
 TAX MAPS  
 DEEDS AS SHOWN  
 SURVEY PLATS:  
 8/602  
 9/1A  
 4/16  
 16/458  
 17/158

APPROVED FOR TRANSFER ONLY  
 NO SUBDIVISION PLAT REQUIRED  
 (O.R.C. 711.001 & 711.131)  
 Lot(s) not for building unless  
 approved by Board of Health,  
 HOLMES CO. PLANNING COMM

By AS Date 7/19/05

Instrument 200500037949 OR Book Page 19 459

PLAT APPROVED

7/13/2005-B

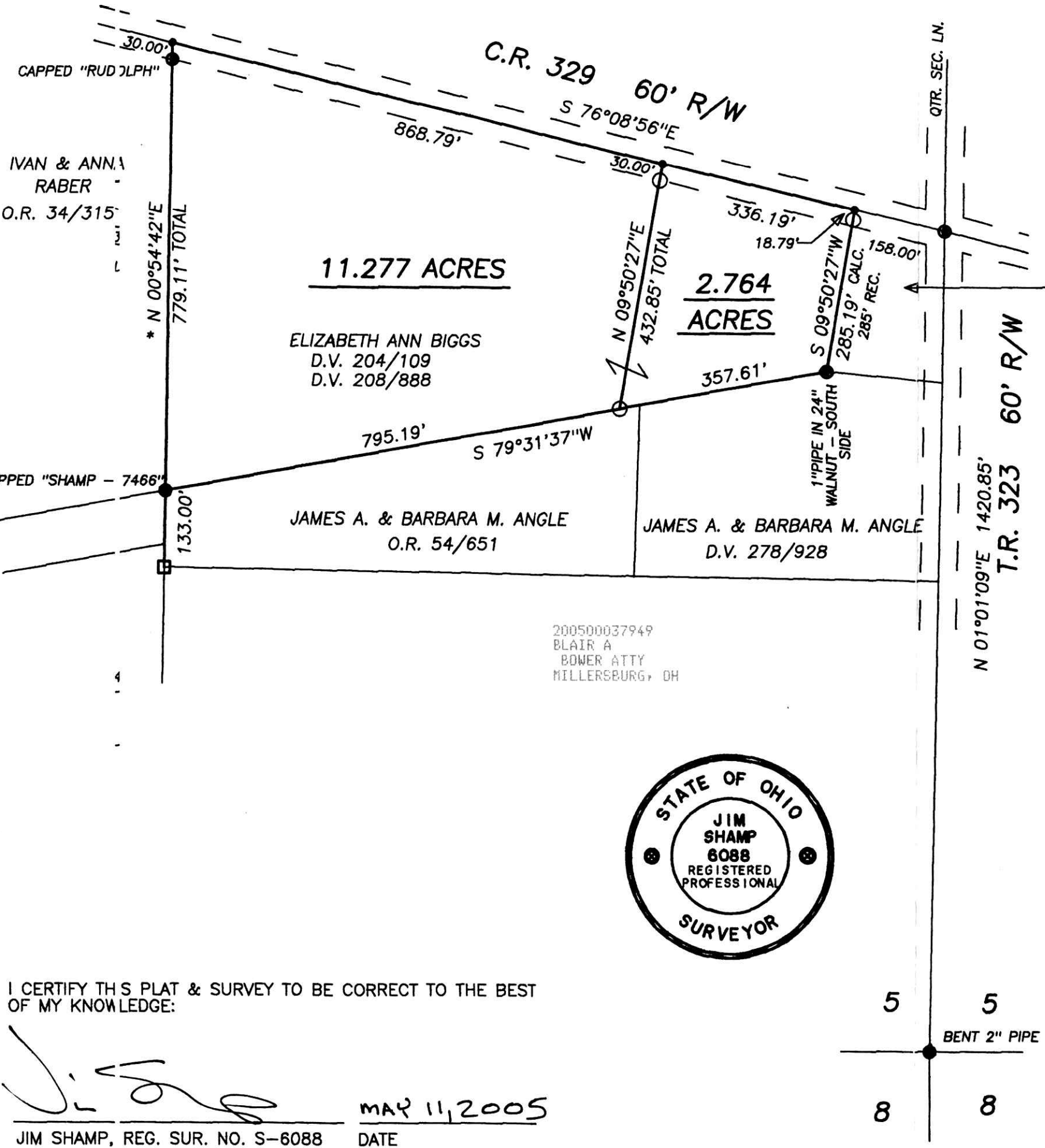

I CERTIFY THIS PLAT & SURVEY TO BE CORRECT TO THE BEST OF MY KNOWLEDGE:

MAY 11, 2005

JIM SHAMP, REG. SUR. NO. S-6088 DATE

<b>HEARTLAND SURVEYING, INC</b>			
Jim Shamp			
5210 T.R. 257		MILLERSBURG, OH 44654	
PH: 330-674-4698		FAX: 330-674-0897	
SURVEY		STATE	
ELIZABETH ANN BIGGS		OHIO	
COUNTY	TWP.	RNG.	TWP.
HOLMES	PRAIRIE	13 W	13 N
SOUTHWEST QUARTER OF SECTION 5		050405	