

# SURVEY OF A 25.099 ACRE PARCEL

VOL 0019 page 456

200500037896  
 Filed for Record in  
 HOLMES COUNTY, OH  
 SALLY MILLER  
 07-18-2005 At 01:14 pm.  
 SMALL PLAT 40.00  
 OR Book 19 Page 456 - 456  
 orv 181 page 2629

NE QUARTER of SECTION 13  
 T-19-N, R-15-W  
 WASHINGTON TOWNSHIP  
 HOLMES COUNTY, OHIO

200500037896  
 FRENCH RIDGE  
 TITLE  
 MILLERSBURG, OH

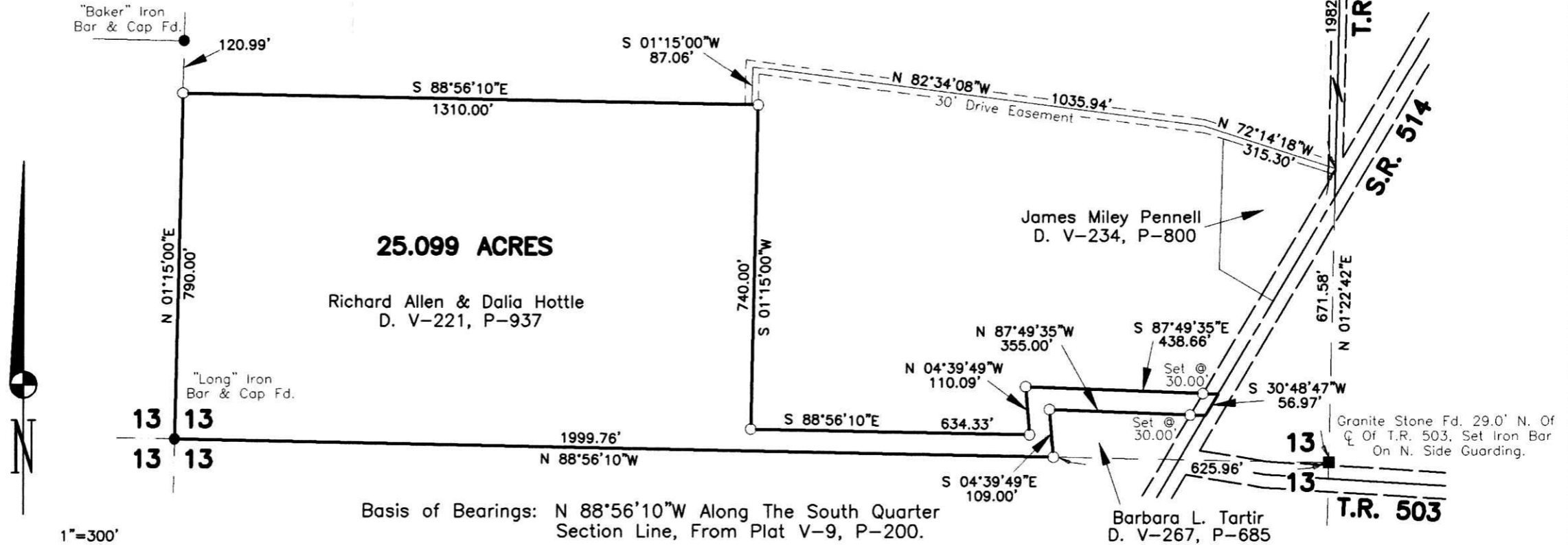

Basis of Bearings: N 88°56'10"W Along The South Quarter  
 Section Line, From Plat V-9, P-200.

**REFERENCES:**

- P. 9-200
- P. 15-11
- P. 18-169
- P. 18-203

PLAT APPROVED

7/8/2005 *LR*

I Certify This Survey And Plat To Be Correct  
 To The Best Of My Knowledge.

2005 *Ronald G. Rudolph*  
 Date Ronald G. Rudolph P.S. No. 6449



**R.G. Rudolph**  
**SURVEYING, INC.**

223 W. Liberty St.  
 Wooster, Ohio 44691  
 (330) 262-0798  
 Job No. 17458

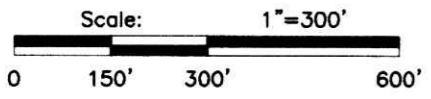

- Stone Corner Found
- 5/8" Bar Found With Ident Cap "LONG" Unless Otherwise Noted.
- 5/8" x 30" Bar With Yellow Plastic Cap Marked RUDOLPH Set 6449

Instrument Book Page  
 200500037896 OR 19 456