

HEARTLAND SURVEYING, INC

Jim Shamp

5210 T.R. 257 MILLERSBURG, OH 44654
 PH: 330-674-4698 FAX: 330-674-0897

SURVEY		IDA M. MELLOR		STATE		OHIO	
COUNTY	TWP.	RNG.	TWP.				
HOLMES	KNOX	9 W	9 N				
4 TH QUARTER, PARTS OF LOTS 4 & 5				050408			

- LEGEND:
- = STONE FD.
 - = 5/8" RE-BAR FD. UNLESS NOTED
 - = POINT-OF-DEPARTURE
 - = 5/8" X 30" RE-BAR W/PLASTIC I.D. CAP SET
 - ⊗ = R/R SPIKE SET
 - △ = R/R SPIKE FD.
 - = 1/2" PIPE
 - *● = BENT 1/2" PIPE

IDA M. MELLOR
 D.V. 265/786
 O.R. 3/101

REFERENCE DOCUMENTS:

TAX MAPS
 DEEDS AS SHOWN
 SURVEY PLATS: 6/26, 7/315, 7/451, 7/808,
 9/23, 10/418, 17/264
 A SURVEY BY R.W. GASBARRE
 DATED 9/17/64.

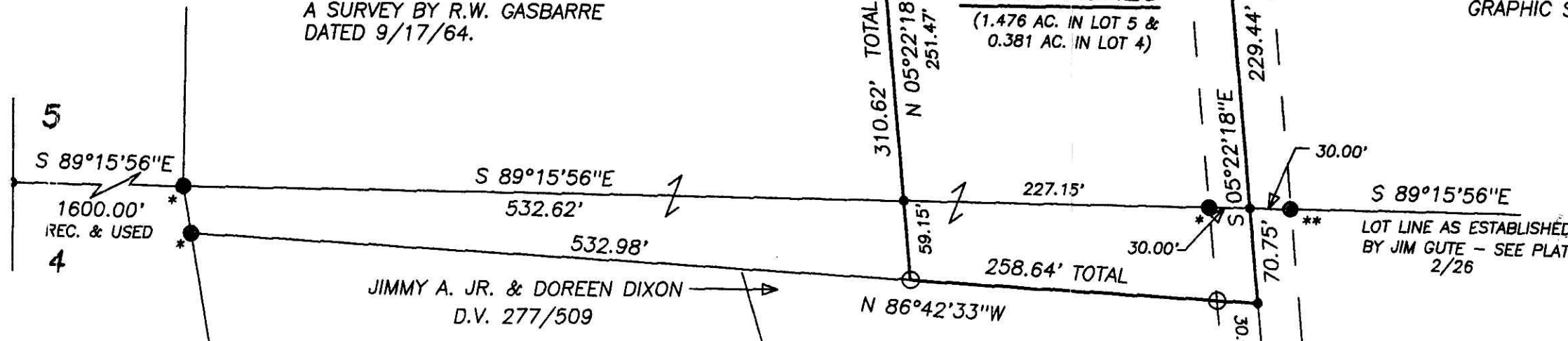

CURVE	RADIUS	TANGENT	LENGTH	DELTA	DEGREE	CHORD	CH. BEARING
A	545.67'	11.00'	21.99'	2°18'33"	10°30'00"	21.99'	S 04°13'01"E
B	545.67'	53.69'	107.03'	11°14'16"	10°30'00"	106.85'	N 02°33'23"E
C	498.22'	100.69'	198.70'	22°51'02"	11°30'00"	197.39'	N 03°15'00"W
D	545.67'	9.60'	19.19'	2°00'55"	10°30'00"	19.19'	N 04°21'51"W
E	545.67'	55.10'	109.83'	11°31'54"	10°30'00"	109.64'	N 02°24'34"E

I CERTIFY THIS PLAT & SURVEY TO BE CORRECT TO THE BEST OF MY KNOWLEDGE:

J. Shamp

JIM SHAMP, REG. SUR. NO. S-6088

May 5, 2005

DATE

VOL 0019 PAGE 436

Instrument 200500037493 OR Book Page 19 436

200500037493
 Filed for Record in
 HOLMES COUNTY, OH
 SALLY MILLER
 06-27-2005 At 10:44 am.
 SMALL PLAT 40.00
 OR Book 19 Page 436 - 436
 ORV 181 page 546
 200500037493
 HEARTLAND
 TITLE
 MILLERSBURG, OH



BEARINGS ESTABLISHED FROM PLAT 7/451
 AND ARE TO DENOTE ANGULAR
 MEASUREMENT ONLY.

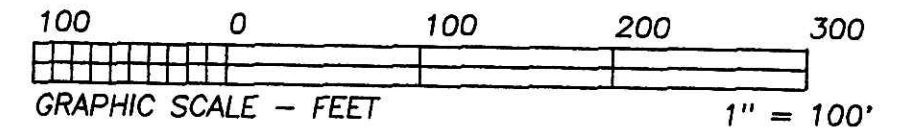

PLAT APPROVED

6/21/2005

