

SCALE: 1"=200'

● 5/8" REBAR FOUND
UNLESS OTHERWISE NOTED

REFERENCES

- DEED VOL. 246 PAGE 806
- DEED VOL. 225 PAGE 361
- DEED VOL. 183 PAGE 373
- O.R. VOL. 173 PAGE 2326
- O.R. VOL. 12 PAGE 338
- O.R. VOL. 171 PAGE 1039
- PLAT VOL. 16 PAGE 566
- PLAT VOL. 19 PAGE 33
- BEARINGS FROM PLAT VOL 19 PAGE 33

RICHLAND TOWNSHIP
N.E. QTR. SECTION 25
T-8 N; R-9 W
HOLMES COUNTY, OHIO

SURVEYED FOR: JOE HAMMONS

200500037168
Filed for Record in
HOLMES COUNTY, OH
SALLY MILLER
06-08-2005 At 01:10 pm.
SMALL PLAT 40.00
OR Book 19 Page 424 - 424

OR 180 p 2538

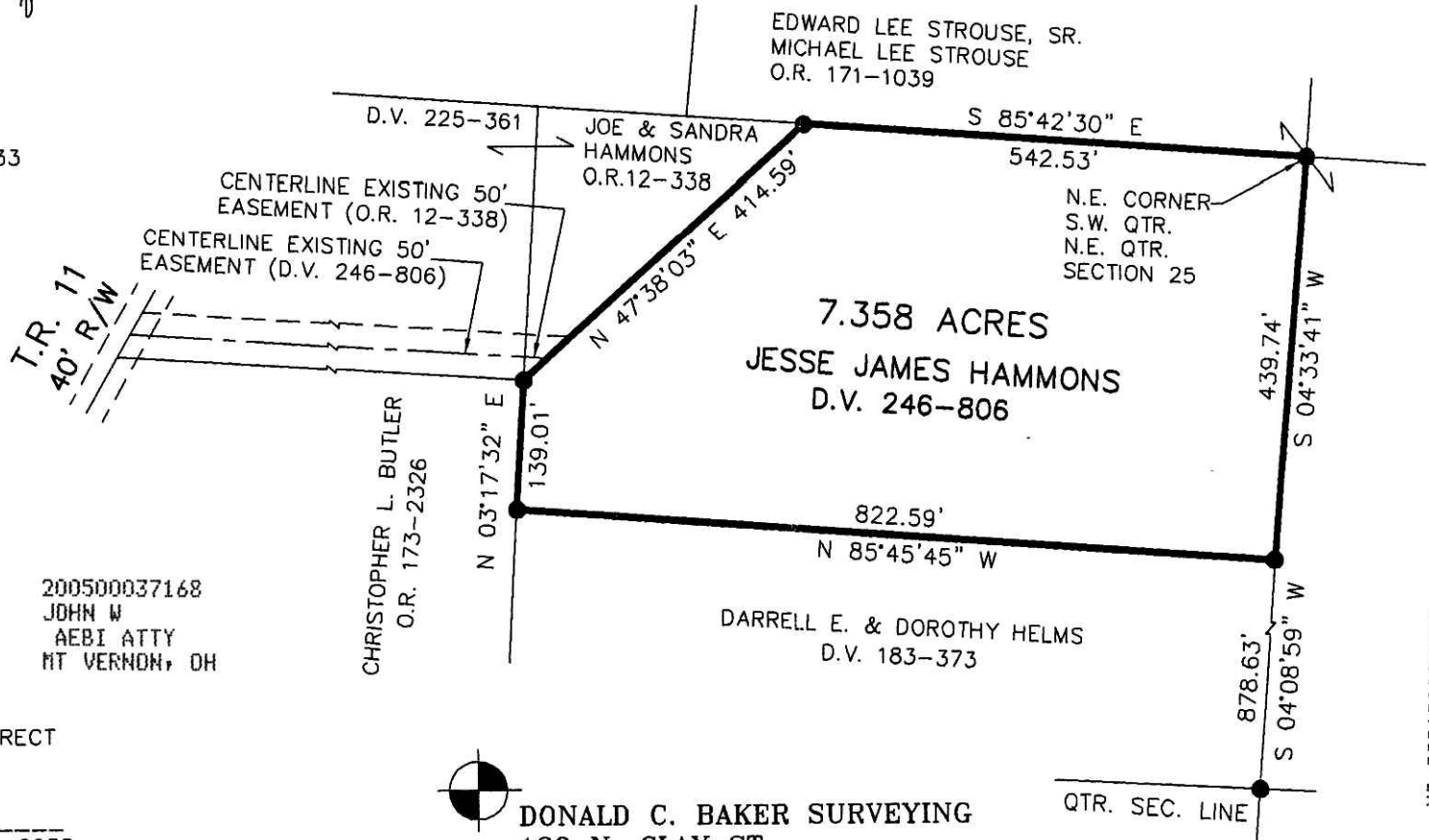

200500037168
JOHN W
AEBI ATTY
MT VERNON, OH

I CERTIFY THIS SURVEY TO BE CORRECT TO THE BEST OF MY KNOWLEDGE.

Donald C. Baker

DONALD C. BAKER P.S. 6938
DATE: MARCH 22, 2005

FDB\AEG
File Name: WORK2\S-158-05\MLD



DONALD C. BAKER SURVEYING
138 N. CLAY ST.
MILLERSBURG, OHIO, 44654
PH. 330-674-4788
FAX. 330-674-6027

QTR. SEC. LINE

PLAT APPROVED

5/9/2005