

KILLBUCK TOWNSHIP
 S.W. QTR. SECTION 18
 N.W. QTR. SECTION 23
 T-8 N; R-8 W
 HOLMES COUNTY, OHIO
 SURVEYED FOR: J.J. DETWEILER

REFERENCES:
 O.R. VOL. 175 PAGE 1761
 O.R. VOL. 174 PAGE 666
 O.R. VOL. 174 PAGE 362
 DEED VOL. 243 PAGE 34
 PLAT VOL. 2 PAGE 382
 PLAT VOL. 16 PAGE 555
 BEARINGS FROM
 PLAT VOL. 2 PAGE 382

200500037021
 Filed for Record in
 HOLMES COUNTY, OH
 SALLY MILLER
 06-01-2005 At 09:43 am.
 SMALL PLAT 40.00
 OR Book 19 Page 414 - 414

OR 180 p 1866

JERRY SCHONAUER
 D.V. 243-34

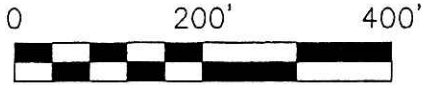

SCALE: 1"=200'

- STONE FOUND
- 5/8" REBAR FOUND
UNLESS OTHERWISE NOTED
- 5/8" REBAR WITH I.D. CAP SET
I.D. CAP MARKED "BAKER 6938"

200500037021
 PREFERRED
 TITLE
 IN CANTON, OH



I CERTIFY THIS SURVEY TO BE CORRECT
 TO THE BEST OF MY KNOWLEDGE.

Donald C. Baker
 DONALD C. BAKER PS 6938
 ERZ\KES DATE: OCT. 6, 2004
 File Name: C:\WORK\S-652-04



DONALD C. BAKER SURVEYING
 138 N. CLAY ST.
 MILLERSBURG, OH 44654
 PH. 330-674-4788
 FAX: 330-674-6027

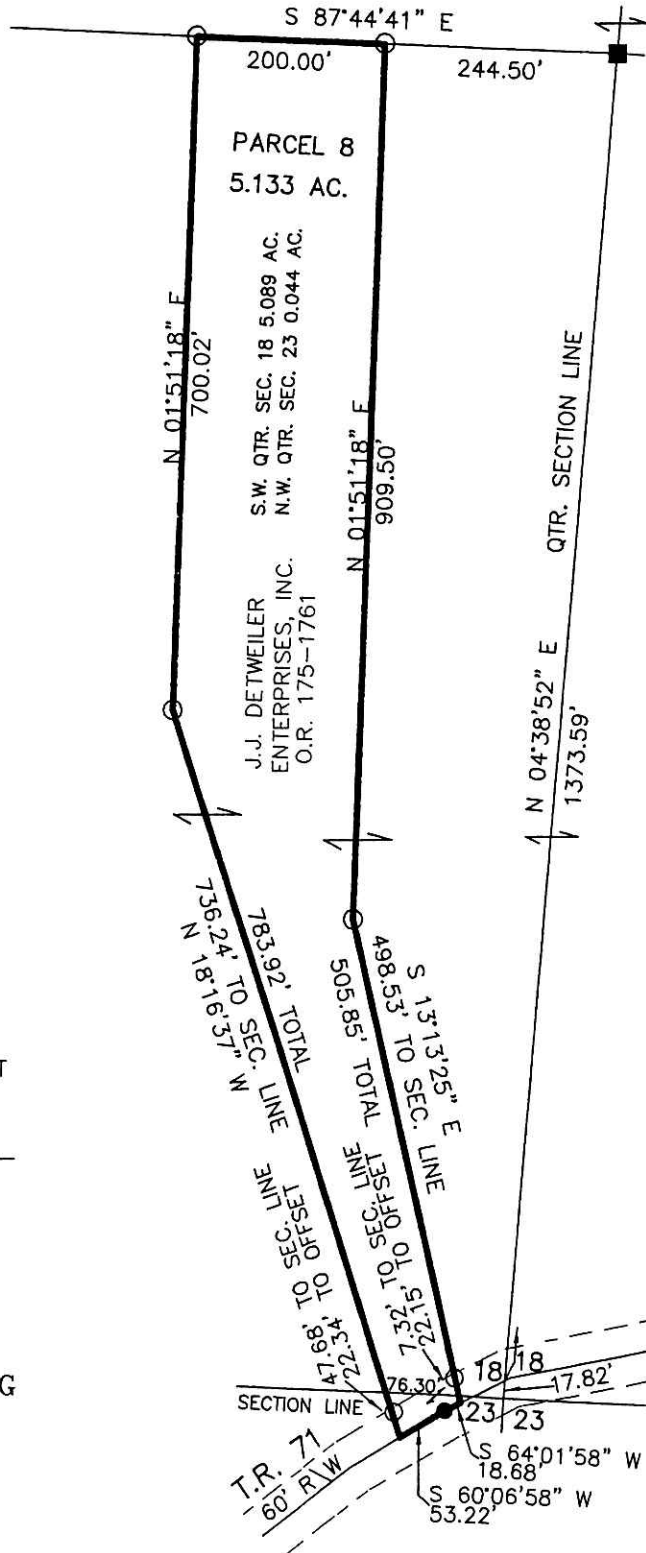

PLAT APPROVED

3/22/2005 DCS