

200500036653
Filed for Record in
HOLMES COUNTY, OH
SALLY MILLER
05-11-2005 At 02:58 pm.
SMALL PLAT 40.00
OR Book 19 Page 387 - 387
ORV 180 page 291

WALNUT CREEK TWP.
N.W. QTR. SECTION 5
T-8 N; R-4 W
HOLMES COUNTY, OHIO
SURVEYED FOR: MOSE I. BEACHY

REFERENCES:
DEED VOL. 225 PAGE 26
DEED VOL. 156 PAGE 149
PLAT VOL. 12 PAGE 638
PLAT VOL. 5 PAGE 48
PLAT VOL. 5 PAGE 79
PLAT VOL. 5 PAGE 142
BEARINGS FROM HWY PLANS

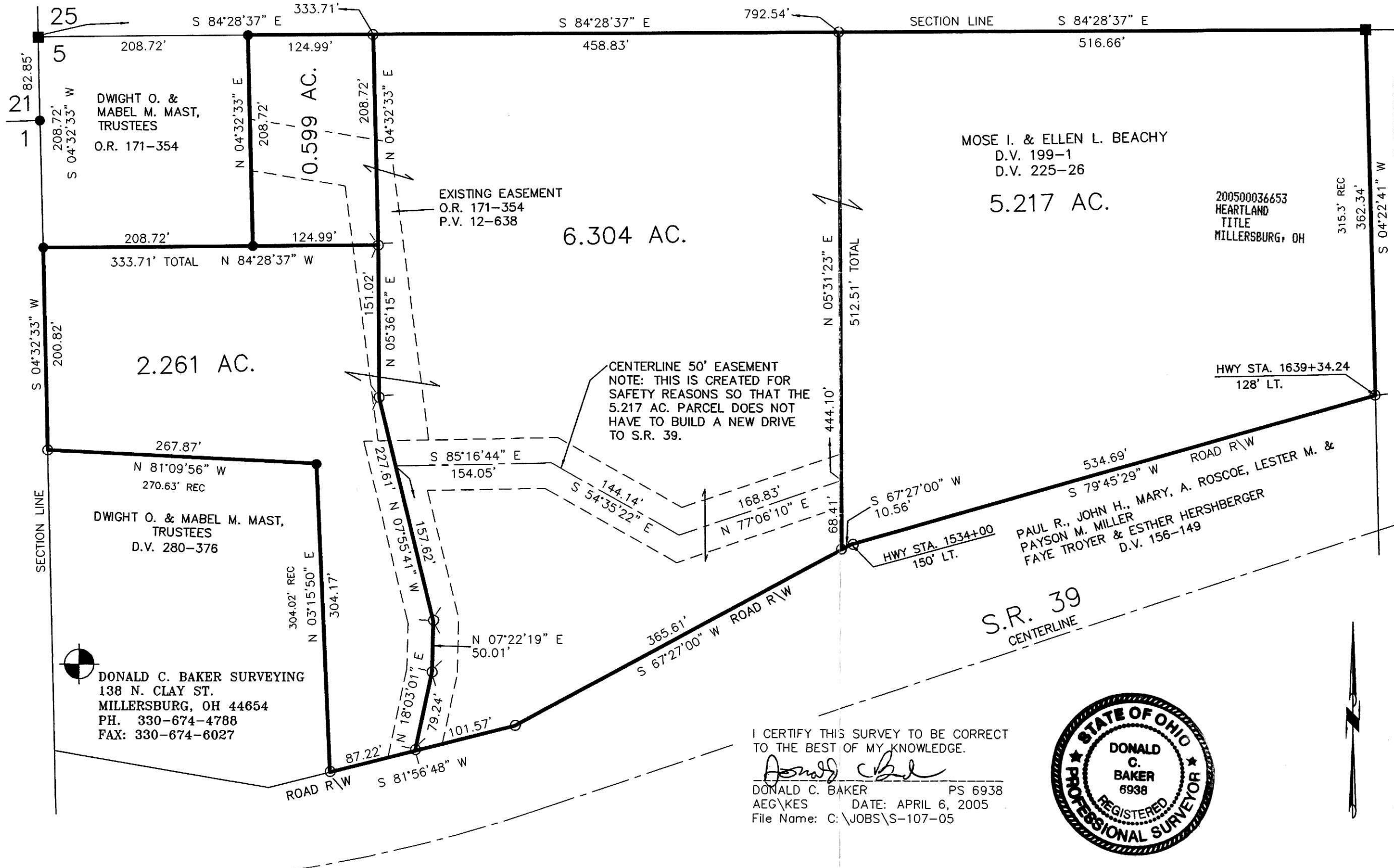

25

21
1

MOSE I. & ELLEN L. BEACHY
D.V. 199-1
D.V. 225-26

5.217 AC.

6.304 AC.

2.261 AC.

0.599 AC.

CENTERLINE 50' EASEMENT
NOTE: THIS IS CREATED FOR
SAFETY REASONS SO THAT THE
5.217 AC. PARCEL DOES NOT
HAVE TO BUILD A NEW DRIVE
TO S.R. 39.

HWY STA. 1639+34.24
128' LT.

HWY STA. 1534+00
150' LT.

S.R. 39
CENTERLINE

DONALD C. BAKER SURVEYING
138 N. CLAY ST.
MILLERSBURG, OH 44654
PH. 330-674-4788
FAX: 330-674-6027

I CERTIFY THIS SURVEY TO BE CORRECT
TO THE BEST OF MY KNOWLEDGE.

Donald C. Baker
DONALD C. BAKER PS 6938
AEG/KES DATE: APRIL 6, 2005
File Name: C:\JOBS\S-107-05

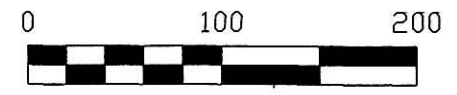

SCALE: 1"=100'

- STONE FOUND
- 5/8" REBAR FOUND
- UNLESS OTHERWISE NOTED
- 5/8" REBAR WITH I.D. CAP SET
I.D. CAP MARKED "BAKER 6938"
- P.K. NAIL SET

PLAT APPROVED

4/27/2005

Instrument
200500036653 OR
Book Page
19 387