200500036533
PAUL A
MILLER LAW
MILLERSBURG, OH

VOL 0019 PAGE 384

0 200 400

SCALE: 1"=200'

- ● 5/8" REBAR FOUND UNLESS OTHERWISE NOTED
- ▲ R.R. SPIKE FOUND
- ■ STONE FOUND
- ○ 5/8" REBAR WITH I.D. CAP SET I.D. CAP MARKED "BAKER 6938"

SALT CREEK TOWNSHIP
S.W. QTR. SECTION 29
T-15 N; R-12 W
HOLMES COUNTY, OHIO

SURVEYED FOR: STEVE STUTZMAN

200500036533
Filed for Record in
HOLMES COUNTY ,OH
SALLY MILLER
05-05-2005 At 12:40 pm.
SMALL PLAT 40.00
OR Book 19 Page 384 - 384
ORv 179 page 3250

REFERENCES

DEED VOL. 267 PAGE 481
O.R. VOL. 63 PAGE 770
PLAT VOL. 14 PAGE 721
PLAT VOL. 18 PAGE 277

BEARINGS FROM PLAT VOL 14 PAGE 721

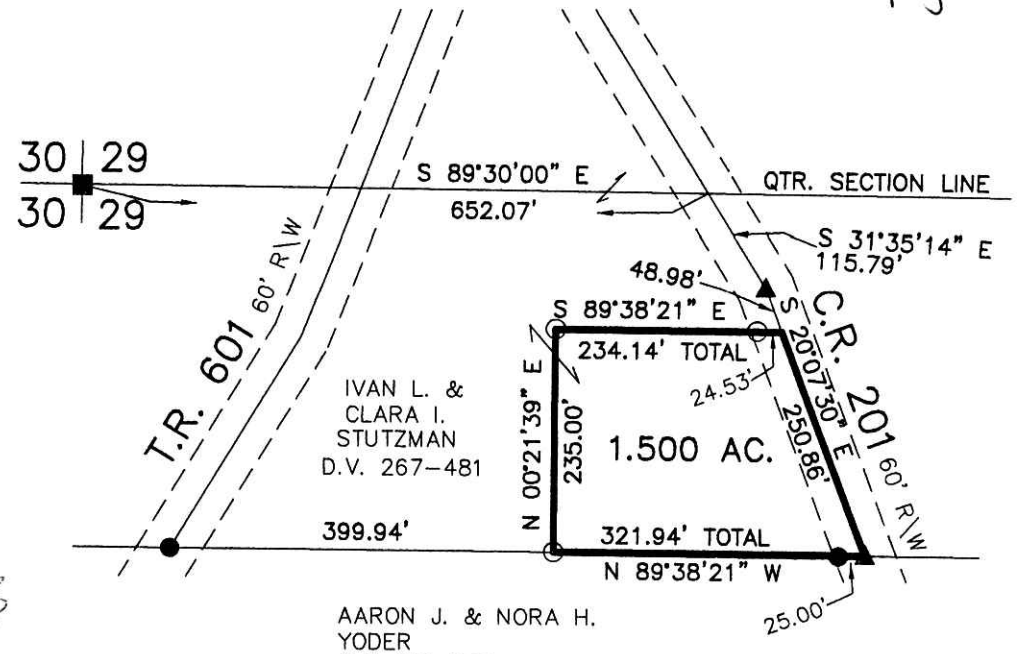

APPROVED FOR TRANSFER ONLY
NO SUBDIVISION PLAT REQUIRED
(O.R.C. 711.001 & 711.131)
Lot(s) not for building unless
approved by Board of Health.
HOLMES CO. PLANNING COMM.
By _____ Date 5/4/05

I CERTIFY THIS SURVEY TO BE CORRECT
TO THE BEST OF MY KNOWLEDGE.

DONALD C. BAKER P.S. 6938
DATE: FEB. 25, 2005

KES\AEG
File Name: WORK2\S-50-05

STATE OF OHIO
DONALD C. BAKER 6938
REGISTERED PROFESSIONAL SURVEYOR

PLAT APPROVED
5/3/2005

DONALD C. BAKER SURVEYING
138 N. CLAY ST.
MILLERSBURG, OHIO, 44654
PH. 330-674-4788
FAX. 330-674-6027

Instrument 200500036533 OR Book 19 Page 384