

CURVE	RADIUS	TANGENT	LENGTH	DELTA	DEGREE	CHORD	CH.BEARING
A	902.34'	303.20'	585.00'	37°08'45"	6°20'59"	574.81'	N 49°58'07"W
B	734.58'	337.67'	633.02'	49°22'28"	7°47'59"	613.61'	N 43°51'14"W
C	767.58'	284.57'	545.02'	40°40'58"	7°27'52"	533.64'	N 01°10'29"E
D	903.22'	292.79'	566.28'	35°55'19"	6°20'37"	557.05'	N 39°30'30"E
E	1293.68'	205.29'	407.18'	18°02'02"	4°25'44"	405.51'	N 66°29'11"E

VOL 0019 PAGE 377

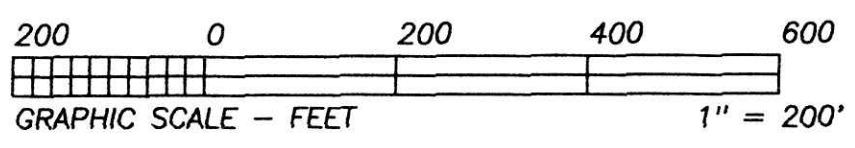

BEARINGS ARE TO AN ASSUMED MERIDIAN AND ARE USED TO DENOTE ANGULAR MEAS. ONLY.

REFERENCE DOCUMENTS:

TAX MAPS
DEEDS AS SHOWN
SURVEY PLATS:
6/64 14/499
15/96 14/966
12/660 3/63
04-26-2005 At 03:44 pm.
SALLY MILLER
HOLMES COUNTY, OH
Filed for Record in
200500036368
DR Book 19 Page 377 - 377
ORV 179 page 2199

NORMA M. CRAVEN
238/869

60.589 ACRES

D. JUNE WATTS
D.V. 277/10

- LEGEND:
- = STONE FD.
 - = 5/8" RE-BAR FD. UNLESS NOTED
 - = POINT-OF-DEPARTURE
 - = 5/8" X 30" RE-BAR W/PLASTIC I.D. CAP SET
 - ⊗ = R/R SPIKE SET
 - △ = R/R SPIKE FD.

CHARLES W. &
CHERYL STARNER
D.V. 205/341

I CERTIFY THIS PLAT & SURVEY TO BE CORRECT TO THE BEST OF MY KNOWLEDGE:

Jim Shamp

NOVEMBER 30, 2004
DATE

JIM SHAMP, REG. SUR. NO. S-6088



REF. I.P. IN BASE
TWIN 10" OAK
S 52°58'48"W
1.08' OF MAG NAIL
AT PROP. COR.
IN SAME TREE

HOLMES COUNTY COMMISSIONERS
D.V. 282/7
S 70°50'00"W
33.00'

PLAT APPROVED
3/18/2005

HEARTLAND SURVEYING, INC

Jim Shamp
5210 T.R. 257 MILLERSBURG, OH 44654
PH: 330-674-4698 FAX: 330-674-0897

SURVEY		STATE	
D. JUNE WATTS		OHIO	
COUNTY	TWP.	RNG.	TWP.
HOLMES	RICHLAND	9 W	8 N
NORTHEAST QUARTER OF SECTION 14		970502.CRD 041115.PL	

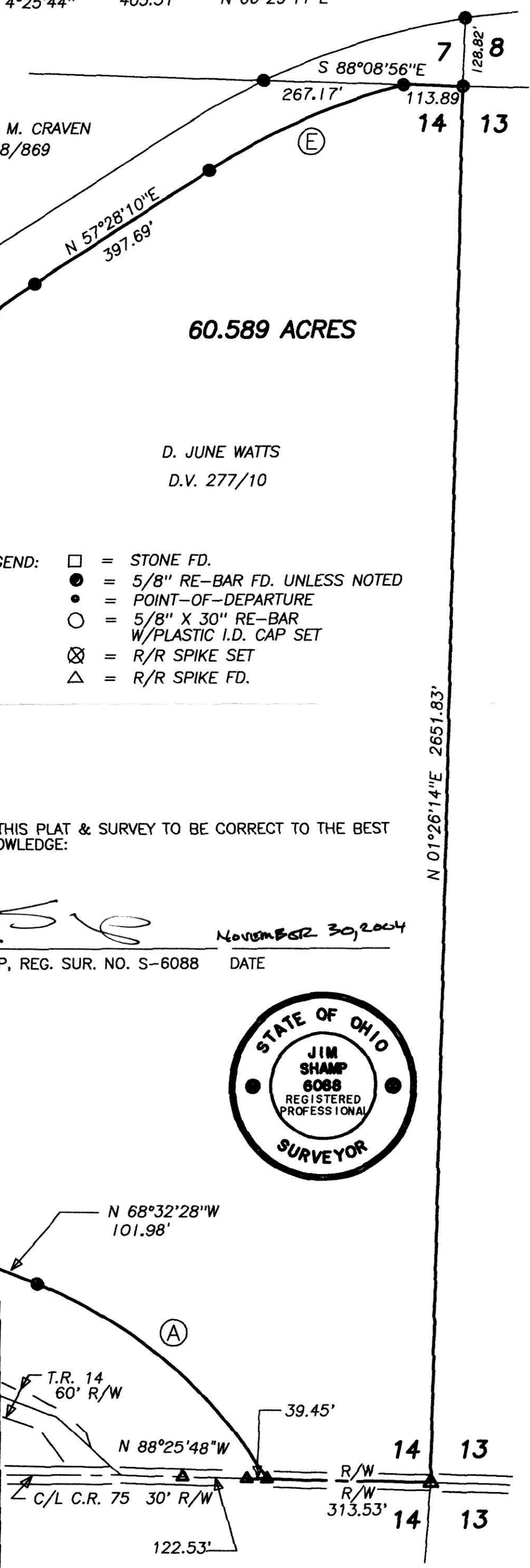

200500036368 HOLMES CTY TITLE