

200500036305
ROBERT
RINFRET ATTY
MILLERSBURG, OH

KILLBUCK TOWNSHIP
S.W. QTR. SECTION 8
T-8 N; R-7 W
HOLMES COUNTY, OHIO

SURVEYED FOR: LARRY OSWALD

REFERENCES:

O.R. VOL. 74 PAGE 664
O.R. VOL. 165 PAGE 89
PLAT VOL. 17 PAGE 870
BEARINGS FROM PLAT VOL. 17 PAGE 870

APPROVED FOR TRANSFER ONLY
NO SUBDIVISION PLAT REQUIRED
(O.R.C. 711.001 & 711.131)
Lot(s) not for building unless
approved by Board of Health,
HOLMES CO. PLANNING COMM.

By AL Date 4/15/05

200500036305
Filed for Record in
HOLMES COUNTY, OH
SALLY MILLER
04-22-2005 At 09:42 a.m.
SMALL PLAT 40.00
OR Book 19 Page 370 - 370
ORV 179 page 2174

NOTE: THIS TRACT OF LAND IS OCCUPIED BY OSWALD.

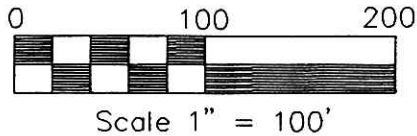
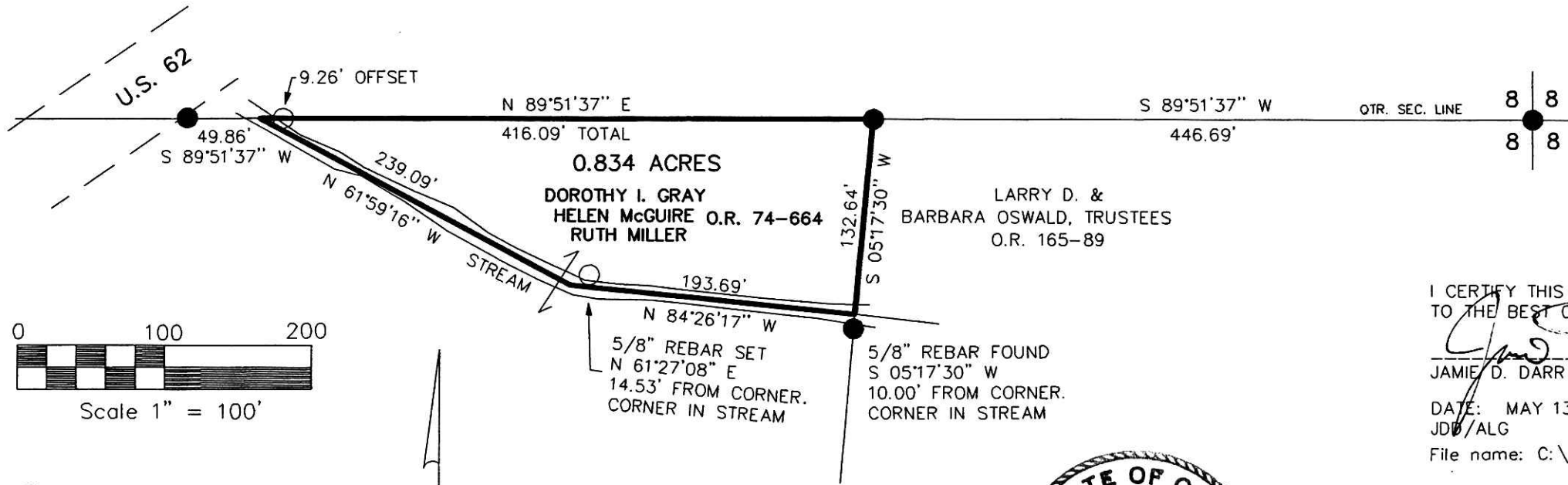

- 5/8" REBAR FOUND
UNLESS OTHERWISE NOTED
- 5/8" REBAR WITH I.D. CAP SET
I.D. CAP MARKED "BAKER 6938"



I CERTIFY THIS SURVEY TO BE CORRECT
TO THE BEST OF MY KNOWLEDGE.

JAMIE D. DARR P.S. 7755

DATE: MAY 13, 2004
JDB/ALG

File name: C:\JOBS1\S-380-04\ERZ



PLAT APPROVED

4/7/2005



DONALD C. BAKER SURVEYING
138 N. CLAY ST.
MILLERSBURG, OHIO 44654
PH. 330-674-4788
FAX 330-674-6027