

PAINT TOWNSHIP
S.E. QTR. SECTION 4
S.W. QTR. SECTION 3
T-14 N; R-11 W
HOLMES COUNTY, OHIO

SURVEYED FOR: LEVI YODER

200500036181
Filed for Record in
HOLMES COUNTY, OH
SALLY MILLER
04-13-2005 At 02:55 pm.
SMALL PLAT 40.00
DR Book 19 Page 365 - 365
ORV 179 page 1622

REFERENCES

DEED VOL. 191 PAGE 199
O.R. VOL. 108 PAGE 588
BEARINGS FROM DEED VOL. 108 PAGE 588

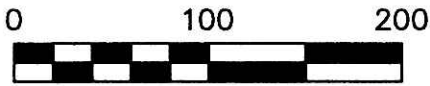
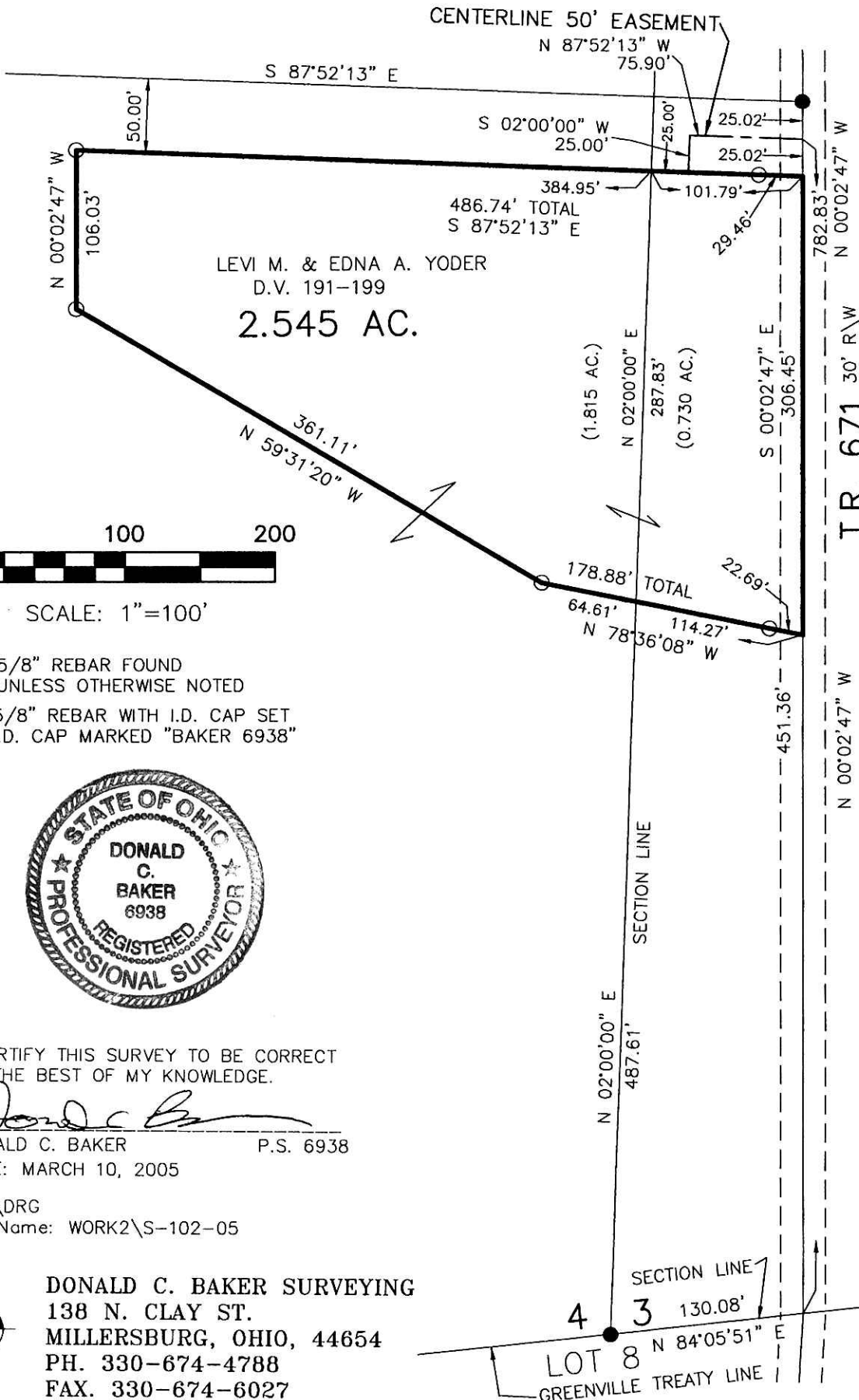

SCALE: 1"=100'

- 5/8" REBAR FOUND
UNLESS OTHERWISE NOTED
- 5/8" REBAR WITH I.D. CAP SET
I.D. CAP MARKED "BAKER 6938"



I CERTIFY THIS SURVEY TO BE CORRECT
TO THE BEST OF MY KNOWLEDGE.

Donald C. Baker
DONALD C. BAKER P.S. 6938
DATE: MARCH 10, 2005

KES\DRG
File Name: WORK2\S-102-05

DONALD C. BAKER SURVEYING
138 N. CLAY ST.
MILLERSBURG, OHIO, 44654
PH. 330-674-4788
FAX. 330-674-6027

200500036181
PAUL MILLER, ATTY

PLAT APPROVED

4/6/2005-6