

PRAIRIE TOWNSHIP
S.E. QTR. SECTION 32
T-14 N; R-13 W
HOLMES COUNTY, OHIO

SURVEYED FOR: PAUL SCHLABACH

REFERENCES:

- DEED VOL. 154 PAGE 241
- DEED VOL. 230 PAGE 182
- DEED VOL. 267 PAGE 966
- DEED VOL. 268 PAGE 32
- O.R. VOL. 70 PAGE 92
- PLAT VOL. 4 PAGE 39
- PLAT VOL. 12 PAGE 784
- PLAT VOL. 14 PAGE 766
- PLAT VOL. 16 PAGES 5, 800 & 956
- PLAT VOL. 17 PAGE 822

BEARINGS FROM PLAT VOL. 17 PAGE 822

Instrument Book Page
200500035870 DR 19 347

200500035870
HEARTLAND
TITLE
MILLERSBURG, OH

200500035870
Filed for Record in
HOLMES COUNTY, OH
SALLY MILLER
03-25-2005 At 10:59 am.
PLAT MED 43.20
OR Book 19 Page 347 - 347
ORV 179 pages 217 + 223

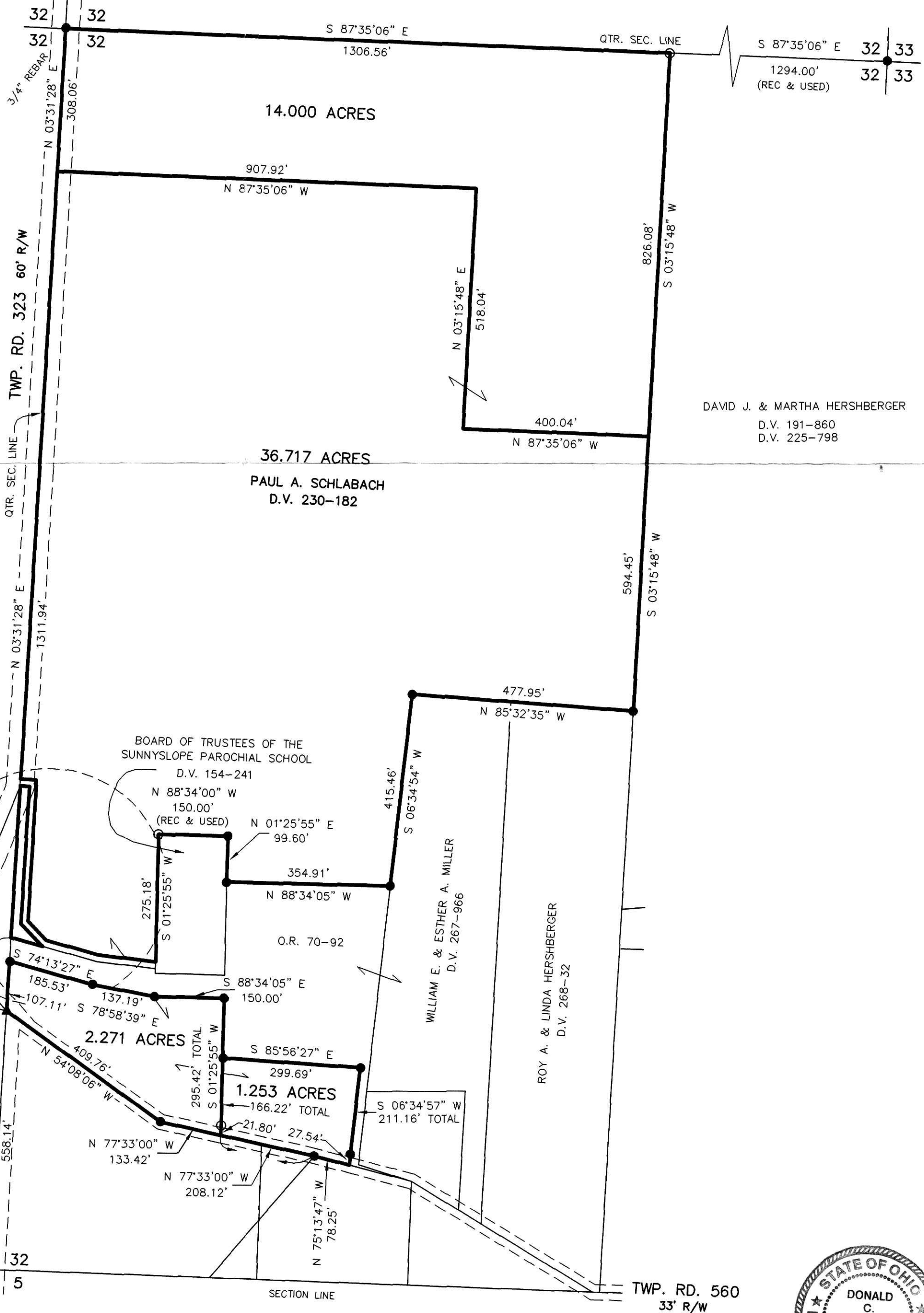
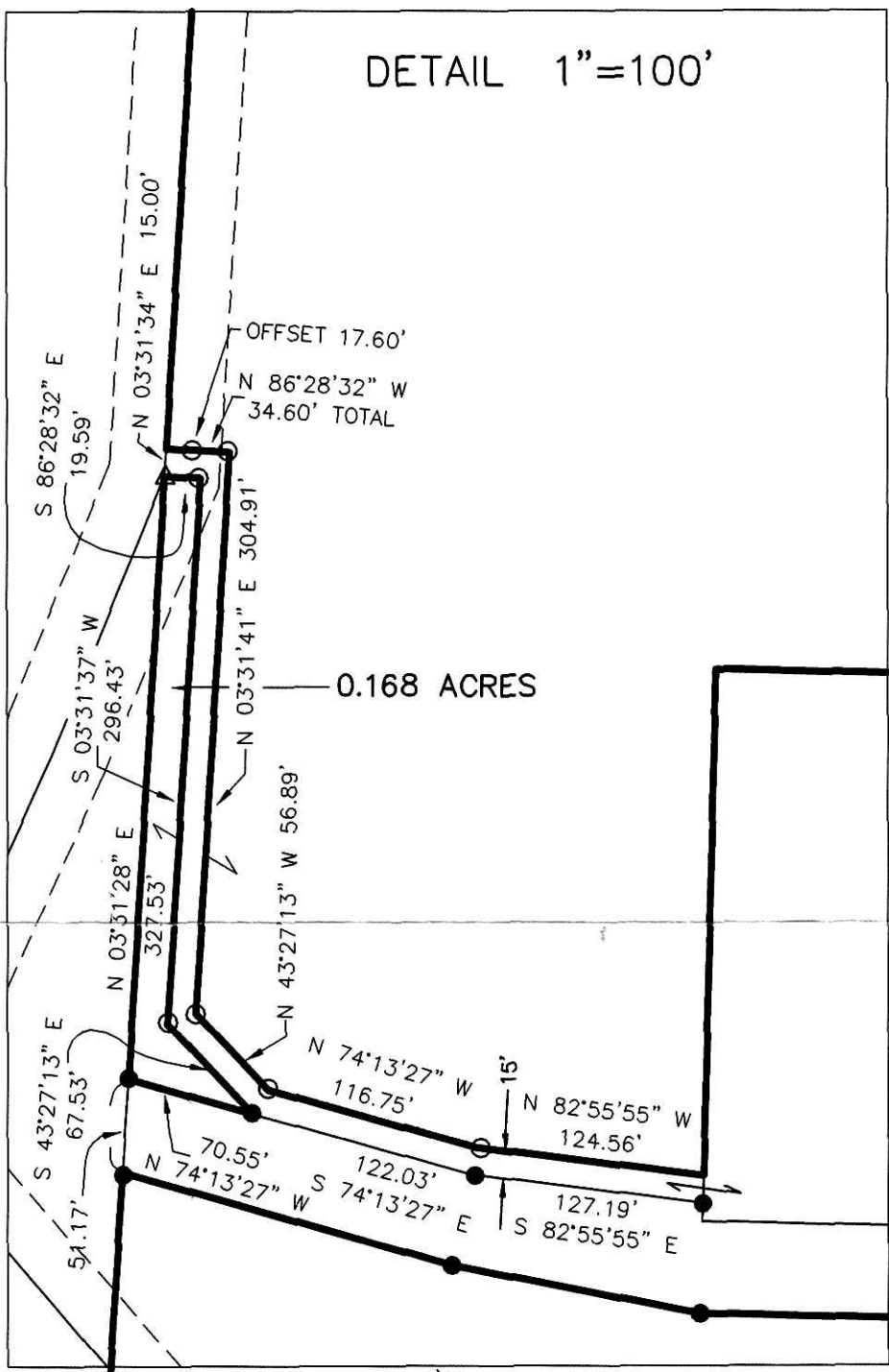

DAVID J. & MARTHA HERSHBERGER
D.V. 191-860
D.V. 225-798

PAUL A. SCHLABACH
D.V. 230-182

WILLIAM E. & ESTHER A. MILLER
D.V. 267-966

ROY A. & LINDA HERSHBERGER
D.V. 268-32

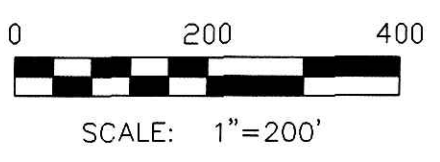

- ▲ R.R. SPIKE FOUND
- 5/8" REBAR FOUND
UNLESS OTHERWISE NOTED
- △ R.R. SPIKE SET
- 5/8" REBAR WITH I.D. CAP SET
I.D. CAP MARKED "BAKER 6938"



APPROVED FOR TRANSFER ONLY
NO SUBDIVISION PLAT REQUIRED
(O.R.C. 711.001 & 711.131)
Lot(s) not for building unless
approved by Board of Health
HOLMES CO. PLANNING COM. *3/2/2005*
By *Paul Schlabach* Date *3/2/05*

PLAT APPROVED

I CERTIFY THIS SURVEY TO BE CORRECT
TO THE BEST OF MY KNOWLEDGE.

Donald C. Baker
DONALD C. BAKER PS 6938
DATE: FEB. 1, 2005
FDB\AEG-ALG
File Name: C:\WORK\S-26-05\ERZ

DONALD C. BAKER SURVEYING
138 N. CLAY ST.
MILLERSBURG, OH 44654
PH. 330-674-4788
FAX: 330-674-6027