

SCALE: 1"=100'

- 5/8" REBAR FOUND UNLESS OTHERWISE NOTED
- 5/8" REBAR WITH I.D. CAP SET I.D. CAP MARKED "BAKER 6938"

REFERENCES:

O.R. VOL. 175 PAGE 1761
 PLAT VOL. 2 PAGE 382
 PLAT VOL. 16 PAGE 555
 BEARINGS FROM
 PLAT VOL. 2 PAGE 382

KILLBUCK TOWNSHIP
 S.E. QTR. SECTION 18
 T-8 N; R-8 W
 HOLMES COUNTY, OHIO

SURVEYED FOR: J.J. DETWEILER

200500035814
 PREFERRED
 TITLE
 H CANTON, OH

200500035814
 Filed for Record in
 HOLMES COUNTY, OH
 SALLY MILLER
 03-23-2005 At 03:14 pm.
 SMALL PLAT 40.00
 DR Book 19 Page 340 - 340
 ORV 178 page 3416



J.J. DETWEILER
 ENTERPRISES, INC.
 O.R. 175-1761

I CERTIFY THIS SURVEY TO BE CORRECT TO THE BEST OF MY KNOWLEDGE.

Donald C. Baker
 DONALD C. BAKER PS 6938
 DCB DATE: NOV. 10, 2004
 File Name: C:\WORK\S-652-04

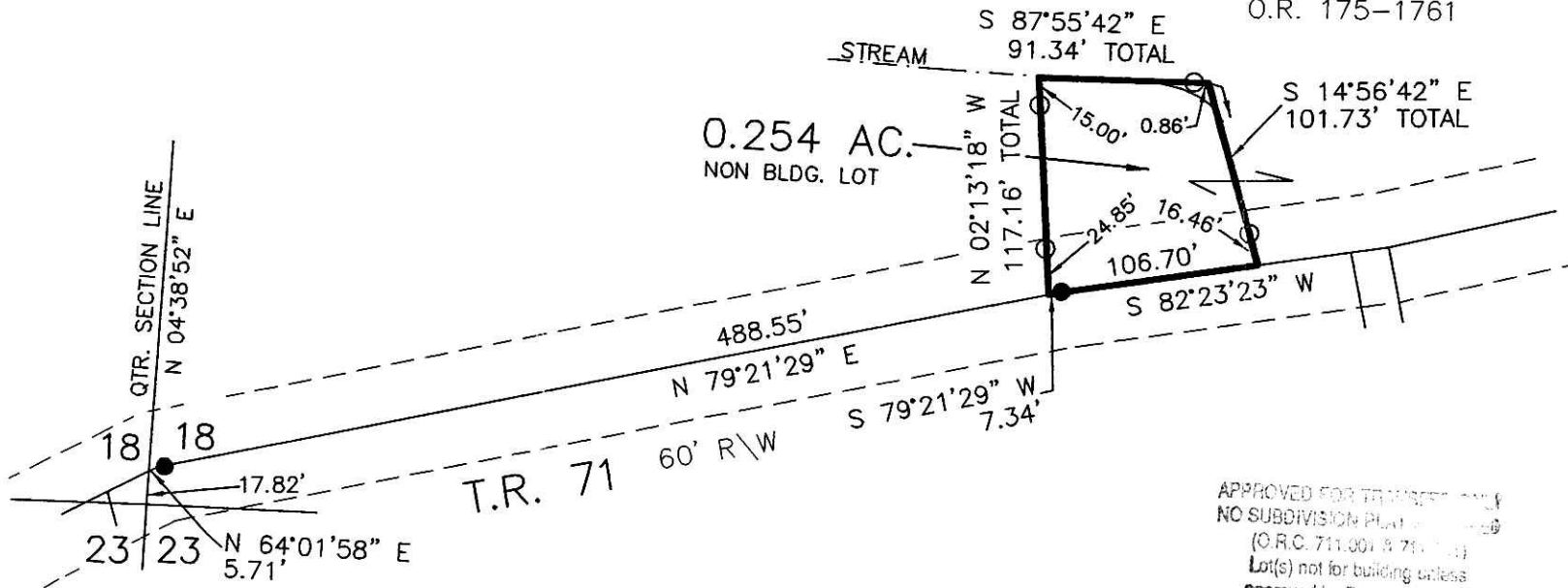

DONALD C. BAKER SURVEYING
 138 N. CLAY ST.
 MILLERSBURG, OH 44654
 PH. 330-674-4788
 FAX: 330-674-6027

APPROVED FOR TRANSPORT ONLY
 NO SUBDIVISION PLAT
 (O.R.C. 711.001 & 711.002)
 Lot(s) not for building unless
 approved by Board of Health.
 HOLMES CO. PLANNING COMM.
 By *mn* Date *3/15/05*

PLAT APPROVED

3/11/2005b

Instrument
 200500035814 DR
 Book
 19 Page
 340