

28

27

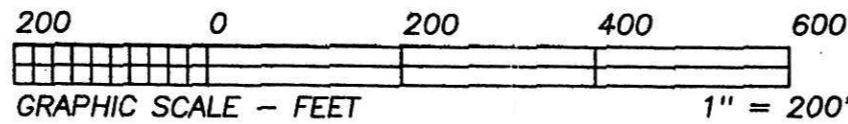

VOL 0019 PAGE 319

RECORDERS'S USE ONLY

1ST. QTR.
4TH. QTR.

5

4

LOT 27
1ST. QTR.
4TH. QTR.
LOT 4

10.099 ACRES

(TO ADJOINER ONLY)

DWIGHT G. & DARLENE R. BURGETT
O.R. 177/294

CAROLE L. HASTINGS
D.V. 207/393
D.V. 207/395
O.R. 168/2464

BEARINGS ESTABLISHED FROM PLAT
10/107 AND ARE TO DENOTE
ANGULAR MEASUREMENT ONLY.

200500035422
Filed for Record in
HOLMES COUNTY, OH
SALLY MILLER
02-25-2005 At 01:55 pm.
SMALL PLAT 40.00
OR Book 19 Page 319 - 319
ORV 178 page 1595

10.099 ACRES

TIMOTHY J. & EVELYN
ROHR
D.V. 259/278

HARRY O. EYSTER, JR. &
SUSAN EYSTER
O.R. 87/687

BEVERLY L. MARTIN
D.V. 246/472
D.V. 281/536

- LEGEND:
- = STONE FD.
 - = 5/8" RE-BAR FD. UNLESS NOTED
 - = POINT-OF-DEPARTURE
 - = 5/8" X 30" RE-BAR W/PLASTIC I.D. CAP SET
 - ⊗ = R/R SPIKE SET
 - △ = R/R SPIKE FD.
 - ⊗ = MAG NAIL FOUND

200500035422
BLAIR A
BOWER ATTY
MILLERSBURG, OH

PLAT APPROVED

2/22/2005

REFERENCE DOCUMENTS:

TAX MAPS
DEEDS AS SHOWN
SURVEY PLATS: 8/493, 8/839, 10/107,
12/98, 12/539

I CERTIFY THIS PLAT & SURVEY TO BE CORRECT TO THE BEST
OF MY KNOWLEDGE:



Jim Shamp

JIM SHAMP, REG. SUR. NO. S-6088

January 18, 2005
DATE

APPROVED FOR TRANSFER ONLY
NO SUBDIVISION PLAT REQUIRED
(O.R.C. 711.001 & 711.131)
Lot(s) not for building unless
approved by Board of Health,
HOLMES CO. PLANNING COMM.

By *mh* Date *2/23/05*

HEARTLAND SURVEYING, INC

Jim Shamp

5210 T.R. 257

MILLERSBURG, OH 44654

PH: 330-674-4698 FAX: 330-674-0897

SURVEY		STATE	
JACK E. & CAROLE L. HASTINGS		OHIO	
COUNTY	TWP.	RNG.	TWP.
HOLMES	MONROE	8 W	9 N
4TH QUARTER, LOT 4			JOB NO. 031203