

SALT CREEK TOWNSHIP
 S.E. QTR. SECTION 9
 S.W. QTR. SECTION 10
 T-14 N, R-12 W
 4TH. QTR., LOT 5
 T-10 N, R-6 W
 HOLMES COUNTY, OHIO
 SURVEYED FOR: MART MILLER

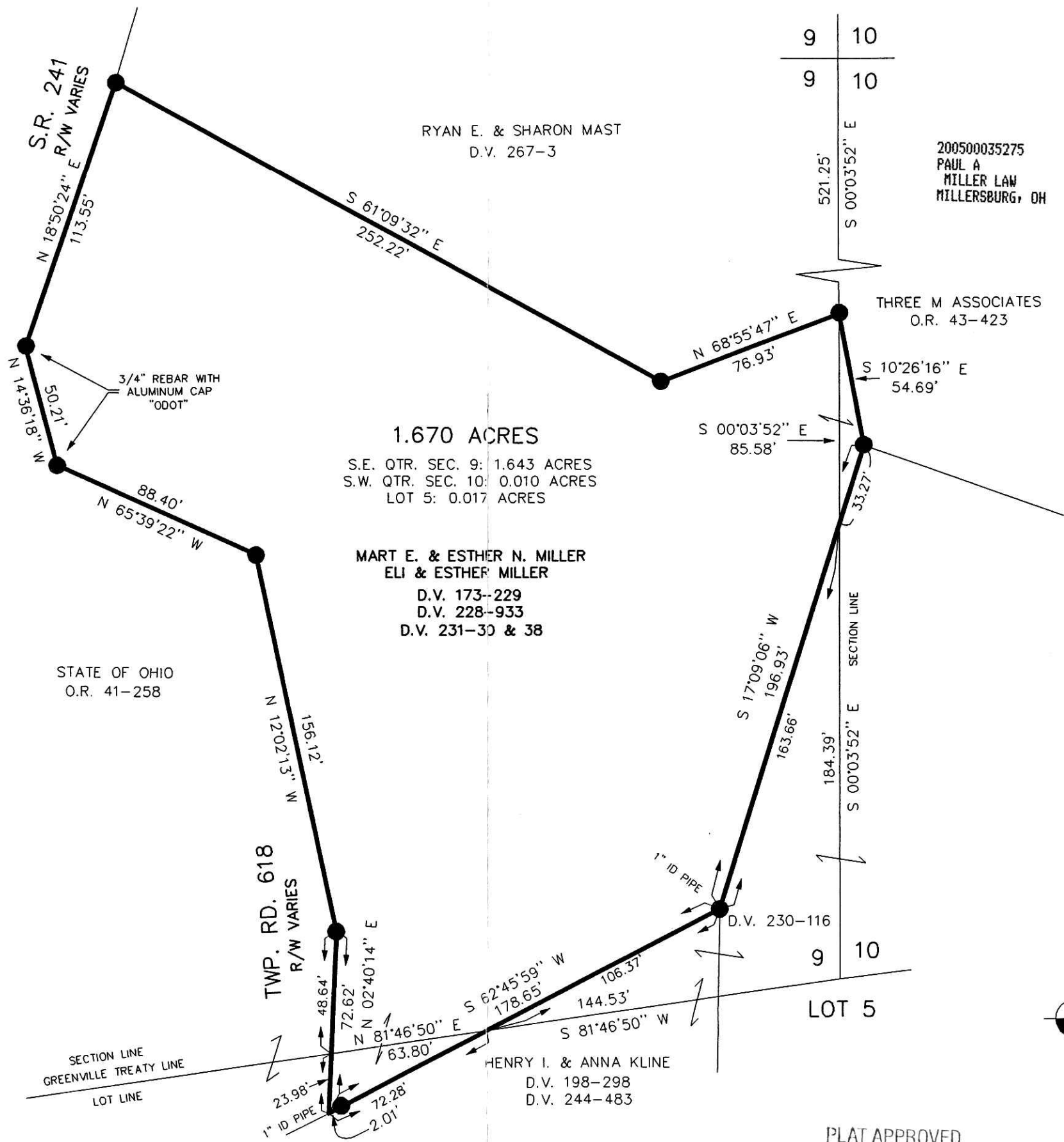

REFERENCES

DEED VOL. 173 PAGE 229
 DEED VOL. 198 PAGE 298
 DEED VOL. 228 PAGE 933
 DEED VOL. 230 PAGE 116
 DEED VOL. 231 PAGES 30 & 38
 DEED VOL. 244 PAGE 483

O.R. VOL. 41 PAGE 258
 O.R. VOL. 43 PAGE 423

PLAT VOL. 8 PAGE 3
 PLAT VOL. 10 PAGE 520
 PLAT VOL. 14 PAGE 670
 PLAT VOL. 17 PAGES 255 & 325

BEARINGS FROM PLAT VOL. 17 PAGE 255



Scale 1" = 50'

● 5/8" REBAR FOUND
 UNLESS OTHERWISE NOTED

APPROVED FOR TRANSFER ONLY
 NO SUBDIVISION PLAT REQUIRED
 (O.R.C. 711.001 & 711.131)
 Lot(s) not for building unless
 approved by Board of Health.
 HOLMES CO. PLANNING COMM

By [Signature] Date 7/16/05

200500035275
 PAUL A
 MILLER LAW
 MILLERSBURG, OH

200500035275
 Filed for Record in
 HOLMES COUNTY, OH
 SALLY MILLER
 02-16-2005 At 02:17 pm.
 SMALL PLAT 40.00
 OR Book 19 Page 313 - 313
 OR vol 178 page 1023

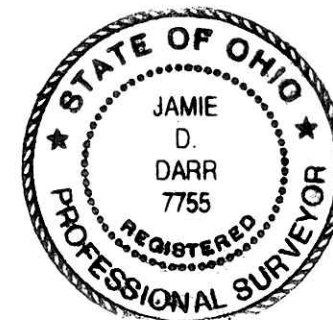

I CERTIFY THIS SURVEY TO BE CORRECT
 TO THE BEST OF MY KNOWLEDGE.

JAMIE D. DARR P.S. 7755

DATE: JULY 22, 2004

JDD\JAH

File Name: C:\JOBS1\S-161A-04\MLD-ERZ



DONALD C. BAKER SURVEYING
 138 N. CLAY ST.
 MILLERSBURG, OHIO 44654
 PH. 330-674-4788
 FAX. 330-674-6027

PLAT APPROVED

2/16/2005-B

Instrument Book Page
 200500035275 OR 19 313