

HEARTLAND SURVEYING, INC

Jim Shamp

5210 T.R. 257 MILLERSBURG, OH 44654
 PH: 330-674-4698 FAX: 330-674-0897

SURVEY		STATE	
WILLIS YODER		OHIO	
COUNTY	TWP.	RNG.	TWP.
HOLMES	SALT CREEK	12 W	15 N - SEC. 34 14 N - SEC. 3
SOUTHWEST QUARTER OF SECTION 34 & NORTHWEST QUARTER OF SECTION 3			JOB NO. 041209

REFERENCE DOCUMENTS:

TAX MAPS
 DEEDS AS SHOWN
 SURVEY PLATS: 5/107, 8/215,
 12/491, 16/782



APPROVED FOR TRANSFER ONLY
 NO SUBDIVISION PLAT REQUIRED
 (O.R.C. 711.001 & 711.131)
 Lot(s) not for building unless
 approved by Board of Health,
 HOLMES CO. PLANNING COMM.

By _____ Date _____

I CERTIFY THIS PLAT & SURVEY TO BE CORRECT TO THE BEST
 OF MY KNOWLEDGE:

Jim Shamp

DECEMBER 21, 2004

JIM SHAMP, REG. SUR. NO. S-6088

DATE

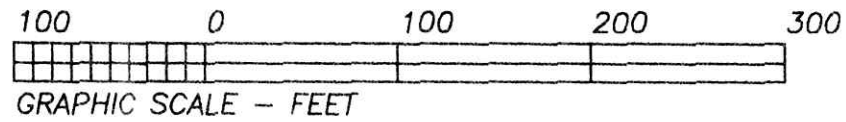
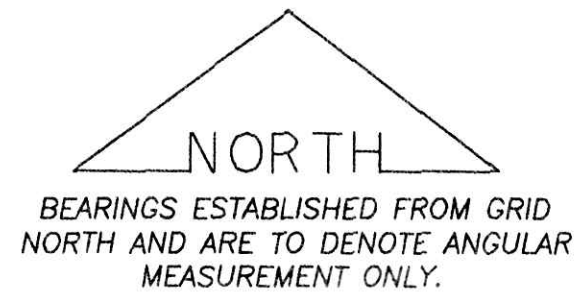

- LEGEND:
- = STONE FD.
 - = 5/8" RE-BAR FD. UNLESS NOTED
 - = POINT-OF-DEPARTURE
 - = 5/8" X 30" RE-BAR W/PLASTIC I.D. CAP SET
 - ⊗ = R/R SPIKE SET
 - △ = R/R SPIKE FD.
 - ⊗ = MAG NAIL SET

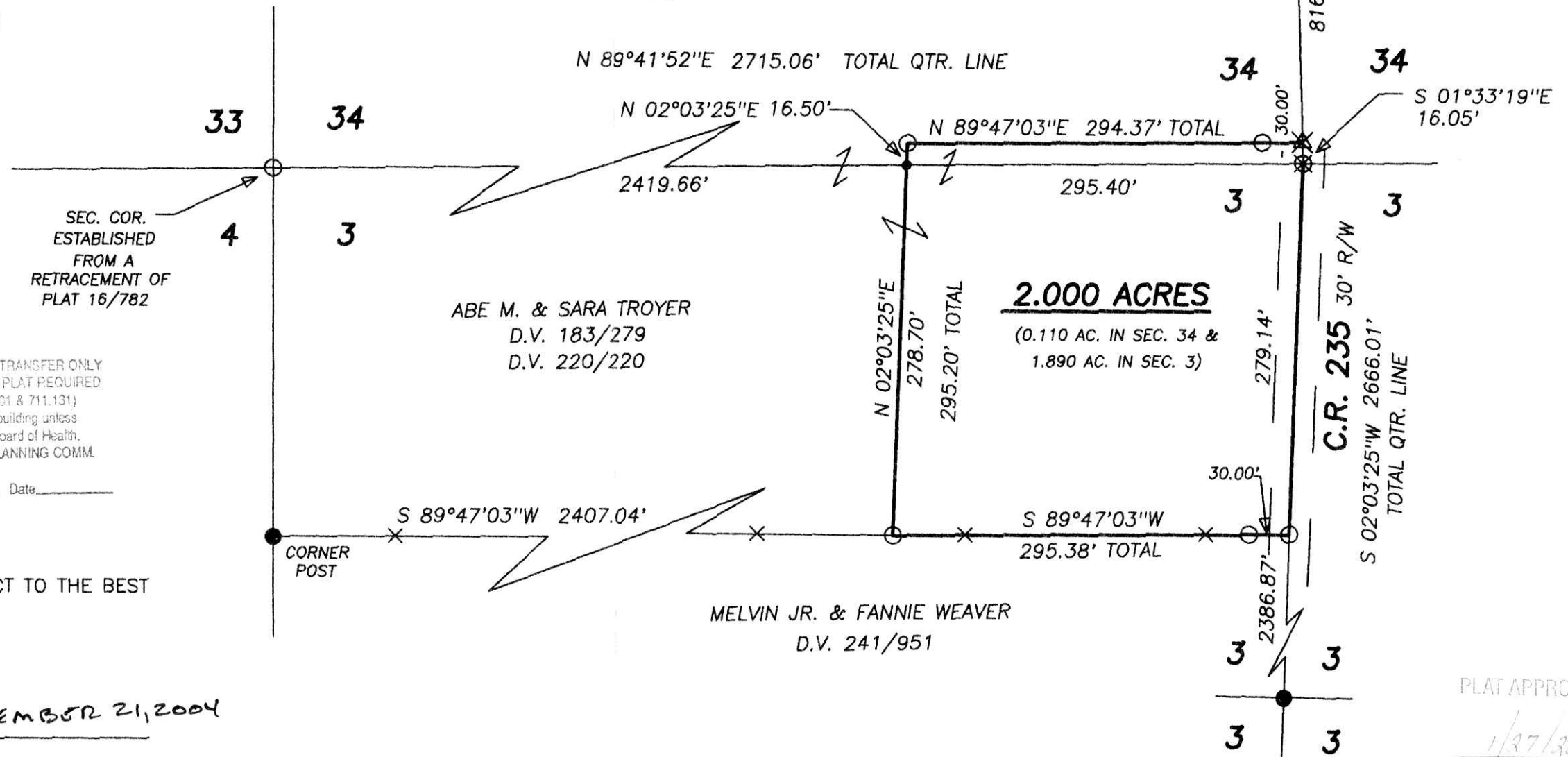

200500034991
 MILLER &
 MAST ATTYS
 MILLERSBURG, OH

200500034991
 Filed for Record in
 HOLMES COUNTY, OH
 SALLY MILLER
 01-28-2005 At 02:26 pm.
 SMALL PLAT 40.00
 DR Book 19 Page 293 - 293
RECORDERS'S USE ONLY

ORV 177 page 3201

Instrument
 200500034991 DR
 Book Page
 19 293

PLAT APPROVED

1/27/2005