

200500034956  
SAMUEL M  
STEINEL ATTY  
MILLERSBURG, OH

200500034956  
Filed for Record in  
HOLMES COUNTY, OH  
SALLY HILLER  
01-27-2005 At 10:20 am.  
PLAT MED 43.20  
DR Book: 19 Page 292 - 292  
OKV 177 page 3013



BEARINGS ESTABLISHED FROM  
PLAT 10/70 AND ARE TO  
DENOTE ANGULAR  
MEASUREMENT ONLY.

Instrument  
Book Page  
200500034956 DR 19 292

- LEGEND:
- = STONE FD.
  - = 5/8" RE-BAR FD. UNLESS NOTED
  - = POINT-OF-DEPARTURE
  - = 5/8" X 30" RE-BAR W/PLASTIC I.D. CAP SET
  - ⊗ = R/R SPIKE SET
  - △ = R/R SPIKE FD.

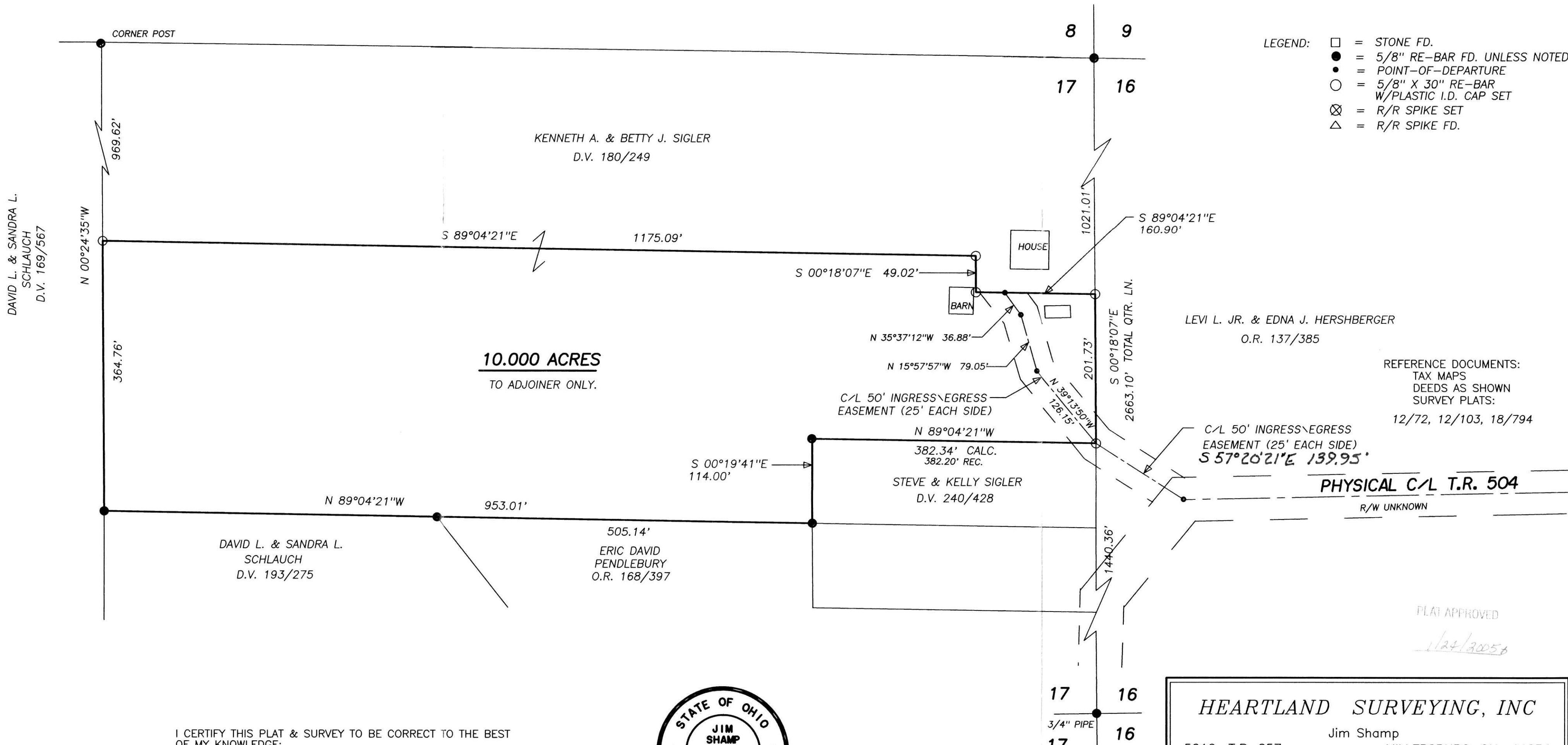

REFERENCE DOCUMENTS:  
TAX MAPS  
DEEDS AS SHOWN  
SURVEY PLATS:  
12/72, 12/103, 18/794

PHYSICAL C/L T.R. 504  
R/W UNKNOWN

PLAT APPROVED  
1/27/2005

I CERTIFY THIS PLAT & SURVEY TO BE CORRECT TO THE BEST OF MY KNOWLEDGE:

*Jim Shamp*  
January 8, 2005

JIM SHAMP, REG. SUR. NO. S-6088 DATE



<b>HEARTLAND SURVEYING, INC</b>			
Jim Shamp			
5210 T.R. 257		MILLERSBURG, OH 44654	
PH: 330-674-4698		FAX: 330-674-0897	
SURVEY		STATE	
STEVE & KELLY SIGLER		OHIO	
COUNTY	TWP.	RNG.	TWP.
HOLMES	RIPLEY	14 W	17 N
NORTHEAST QUARTER OF SECTION 17			040109