

0 200 400

SCALE: 1"=200'

- ▲ R.R. SPIKE FOUND
- 5/8" REBAR FOUND UNLESS OTHERWISE NOTED
- 5/8" REBAR WITH I.D. CAP SET I.D. CAP MARKED "BAKER 6938"
- △ R.R. SPIKE SET

REFERENCES:

- DEED VOL. 251 PAGE 495
- DEED VOL. 178 PAGE 64
- PLAT VOL. 14 PAGE 440
- PLAT VOL. 5 PAGE 97
- PLAT VOL. 7 PAGE 344
- PLAT VOL. 4 PAGE 53
- PLAT VOL. 16 PAGE 533
- PLAT VOL. 4 PAGE 11
- PLAT VOL. 4 PAGE 141
- PLAT VOL. 7 PAGE 676
- PLAT VOL. 5 PAGE 153
- PLAT VOL. 3 PAGE 39B
- PLAT VOL. 4 PAGE 37
- PLAT VOL. 17 PAGE 396

BEARINGS FROM PLAT VOL. 14 PAGE 440

APPROVED FOR TRANSFER ONLY
 NO SUBDIVISION PLAT REQUIRED
 (O.R.C. 711.001 & 711.131)
 Lot(s) not for building unless
 approved by Board of Health.
 HOLMES CO. PLANNING COMM.

By *[Signature]* Date *11/2/05*

MONROE TOWNSHIP
 1ST. QTR., LOT 25
 T-9 N; R-8 W
 HOLMES COUNTY, OHIO

SURVEYED FOR: STEELE FAMILY

Instrument Book Page
 200500034799 DR 19 288

200500034799
 HOLMES CTY
 TITLE
 MILLERSBURG, OH

200500034799
 Filed for Record in
 HOLMES COUNTY, OH
 SALLY MILLER
 01-14-2005 At 03:29 pm.
 PLAT REC 43.20
 DR Book 19 Page 288 - 288
 or vol 177 pages 2351+2355

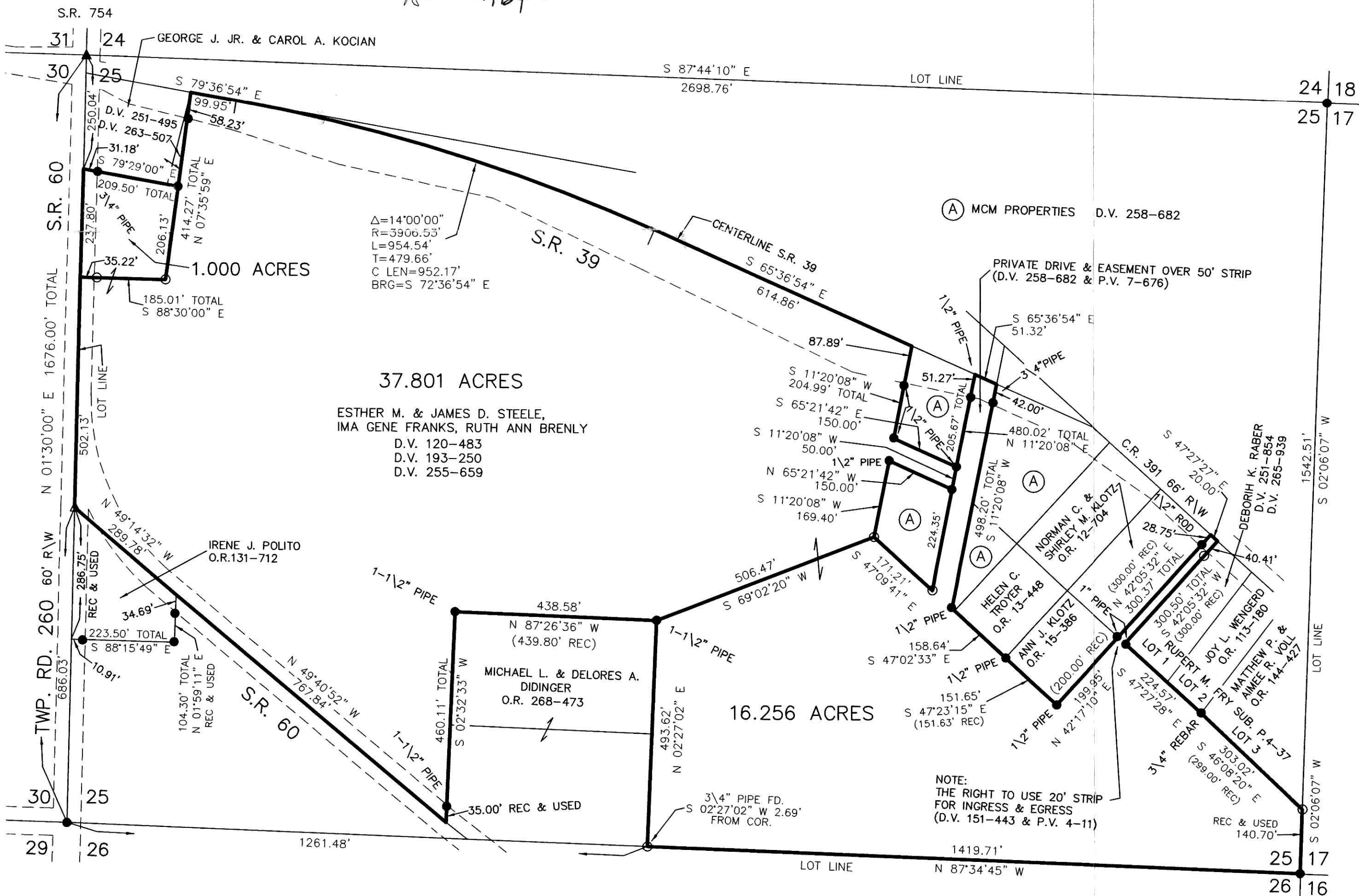

I CERTIFY THIS SURVEY TO BE CORRECT TO THE BEST OF MY KNOWLEDGE.
[Signature]
 DONALD C. BAKER PS 6938
 FDB\ALG DATE: DEC. 9, 2004
 File Name: C:\JOBS\S-725-04\DCB-MD

DONALD C. BAKER SURVEYING
 138 N. CLAY ST.
 MILLERSBURG, OH 44654
 PH. 330-674-4788
 FAX: 330-674-6027