

VILLAGE OF LAKEVILLE
 LOT 24
 PART OF LOTS 1 & 28

WASHINGTON TOWNSHIP
 S.W. QTR. SECTION 25
 T-20 N; R-15 W
 HOLMES COUNTY, OHIO
 SURVEYED FOR: JERRY SNYDER

REFERENCES
 DEED VOL. 20 PAGE 415
 DEED VOL. 274 PAGE 169
 DEED VOL. 279 PAGE 56
 O.R. VOL. 53 PAGE 624
 PLAT VOL. 4 PAGE 2
 PLAT VOL. 9 PAGE 190
 PLAT VOL. 10 PAGES 383 & 752
 PLAT VOL. 12 PAGE 707
 PLAT VOL. 18 PAGE 145
 BEARINGS FROM PLAT VOL. 12 PAGE 707

Instrument 200400033941 OR Book Page 19 251

VOL 0019 PAGE 251

200400033941
 Filed for Record in
 HOLMES COUNTY, OH
 SALLY MILLER
 11-19-2004 At 03:06 pm.
 SMALL PLAT 40.00
 OR Book 19 Page 251 - 251
 OR 176 p 1863

200400033941
 HEARTLAND
 TITLE
 MILLERSBURG, OH

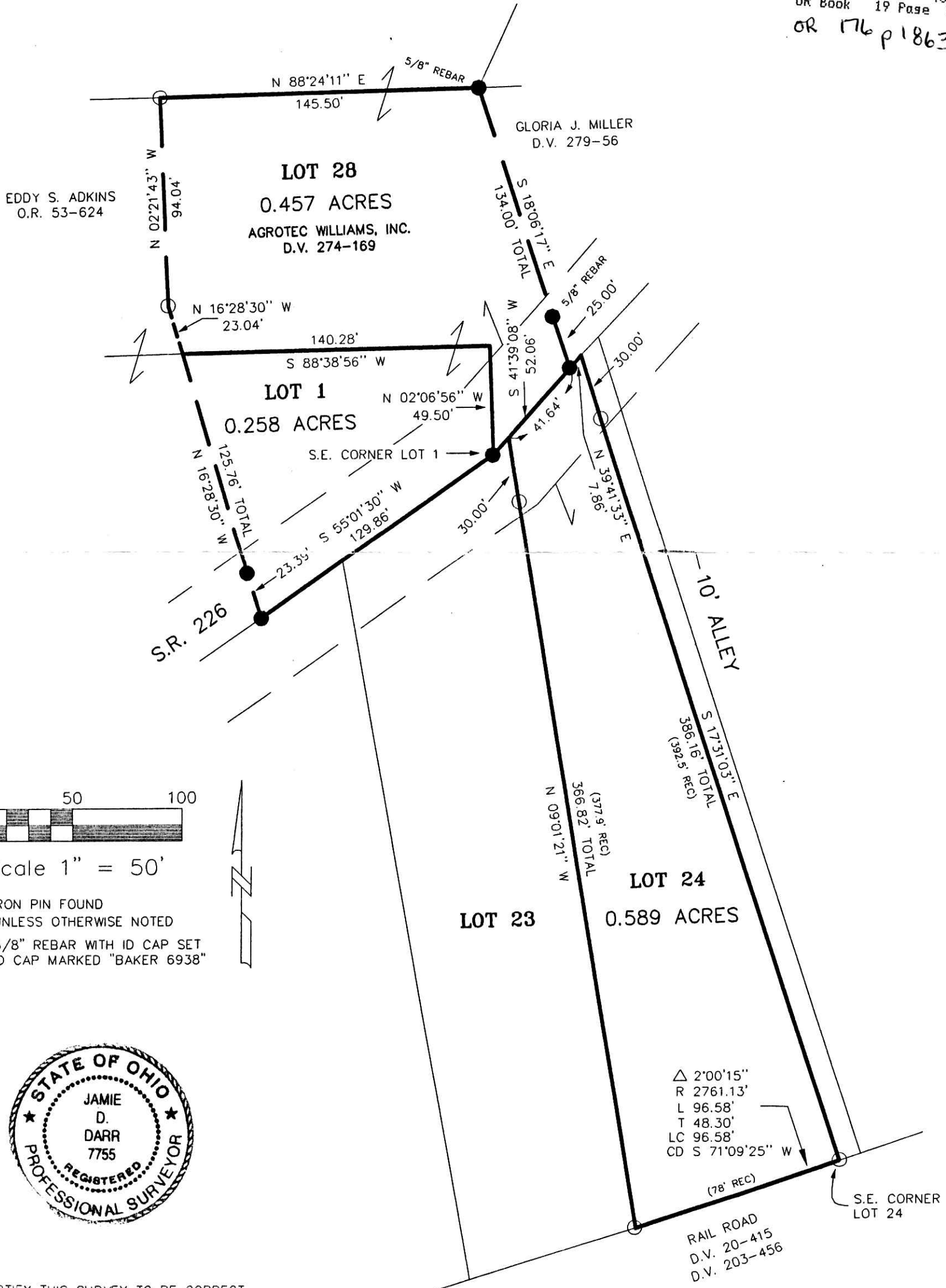

I CERTIFY THIS SURVEY TO BE CORRECT
 TO THE BEST OF MY KNOWLEDGE.

JAMIE D. DARR P.S. 7755

DATE: AUG. 9, 2004

JDD\JAH

File Name: C:\JOBS1\S-440-04\ERZ



DONALD C. BAKER SURVEYING
 138 N. CLAY ST.
 MILLERSBURG, OHIO 44654
 PH. 330-674-4788
 FAX. 330-674-6027

PLAT APPROVED

10/8/2004