

SCALE: 1"=50'

- 1/2" REBAR FOUND UNLESS OTHERWISE NOTED
- 5/8" REBAR WITH I.D. CAP SET I.D. CAP MARKED "BAKER 6938"

LAKELAND BEACH SUBDIVISION
 OUTLOT 2 & OUTLOT 6
 (P.V. 1 P. 379, 380)

RIPLEY TOWNSHIP
 N.W. QTR. SECTION 30
 T-18 N; R-14 W
 HOLMES COUNTY, OHIO

200400033930
 Filed for Record in
 HOLMES COUNTY, OH
 SALLY MILLER
 11-18-2004 At 02:32 pm.
 SMALL PLAT 40.00
 DR Book 19 Page 248 - 248
 OR vol 176 page 1826

SURVEYED FOR: MIKE KICK

200400033930
 HOLMES CTY
 TITLE
 MILLERSBURG, OH

REFERENCES:
 O.R. 168 PAGE 3029
 PLAT VOL. 1 PAGE 379, 380
 PLAT VOL. 2 PAGES 358-362
 BEARINGS FROM
 PLAT VOL. 2 PAGES 358-362

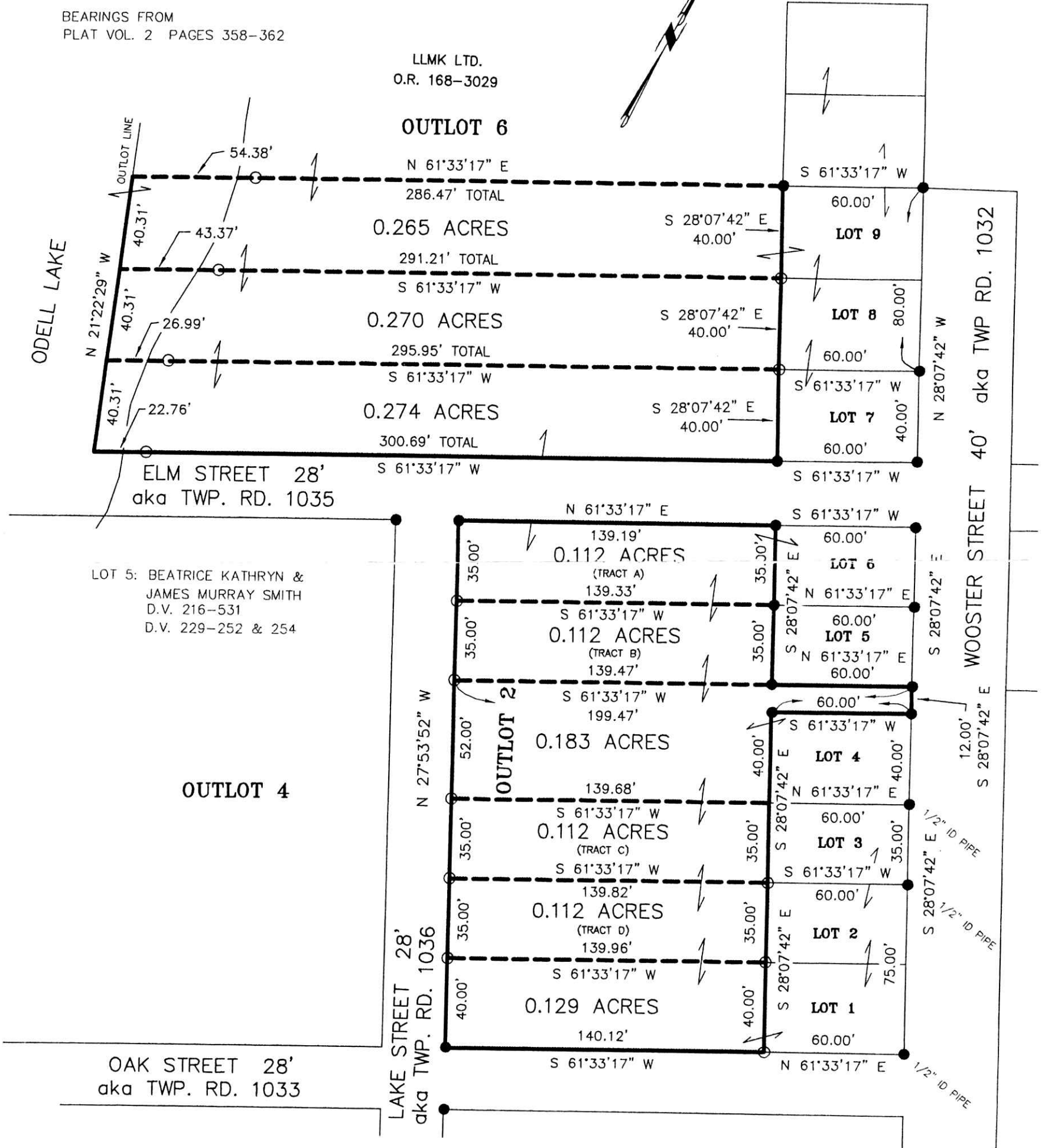

DONALD C. BAKER SURVEYING
 138 N. CLAY ST.
 MILLERSBURG, OH 44654
 PH. 330-674-4788
 FAX: 330-674-6027



I CERTIFY THIS SURVEY TO BE CORRECT TO THE BEST OF MY KNOWLEDGE.
 DONALD C. BAKER PS 6938
 DATE: SEPT. 8, 2004
 KES\GRH
 File Name: C:\WORK\S-479-04\MLD-ERZ

PLAT APPROVED
 10/19/2004