

HEARTLAND SURVEYING, INC

Jim Shamp

5210 T.R. 257 MILLERSBURG, OH 44654
 PH: 330-674-4698 FAX: 330-674-0897

SURVEY		STATE	
THE INN FARMS, INC.		OHIO	
COUNTY	TWP.	RNG.	TWP.
HOLMES	HARDY	6 WEST	9 NORTH
SOUTHWEST QUARTER OF SECTION 7			JOB NO.
			040609

NORTH

BEARINGS ESTABLISHED FROM SUR. PLAT 12/913 AND
 ARE TO DENOTE ANGULAR MEASUREMENT ONLY.

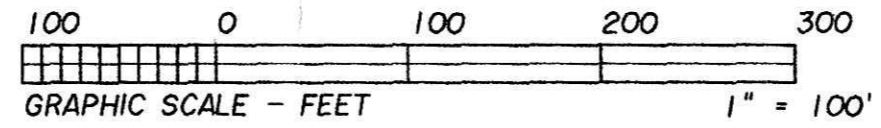

VOL 0019 PAGE 242

200400033796
 Filed for Record in
 HOLMES COUNTY, OH
 SALLY MILLER
 11-12-2004 At 02:38 pm.
 SMALL PLAT 40.00
 DR Book 19 Page 242 - 242
 OR vol 176 pages 1238+1242

200400033796
 HEARTLAND
 TITLE
 MILLERSBURG, OH

FOR RECORDERS USE ONLY

I CERTIFY THIS PLAT & SURVEY TO BE CORRECT TO THE BEST OF MY KNOWLEDGE:

 JULY 23, 2004
 JIM SHAMP, REG. SUR. NO. S-6088 DATE

- LEGEND:
- = STONE FD.
 - = 5/8" RE-BAR FD. UNLESS NOTED
 - = POINT-OF-DEPARTURE
 - = 5/8" X 30" RE-BAR W/PLASTIC I.D. CAP SET
 - ⊗ = R/R SPIKE SET
 - △ = R/R SPIKE FD.

0.184 ACRE

5.378 ACRES

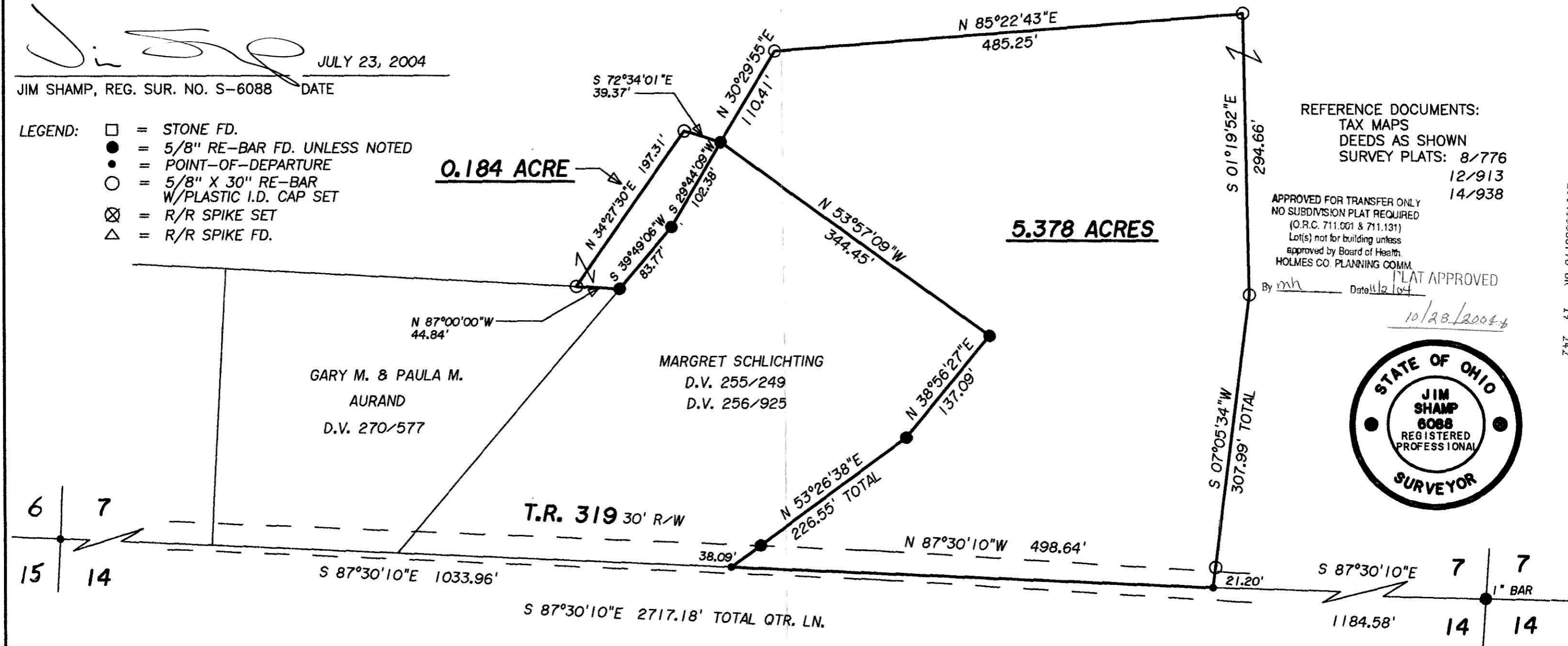

REFERENCE DOCUMENTS:
 TAX MAPS
 DEEDS AS SHOWN
 SURVEY PLATS: 8/776 12/913
 14/938

APPROVED FOR TRANSFER ONLY
 NO SUBDIVISION PLAT REQUIRED
 (O.R.C. 711.001 & 711.131)
 Lot(s) not for building unless
 approved by Board of Health.
 HOLMES CO. PLANNING COMM.
 By *mh* Date *10/23/2004*



Instrument 200400033796 OR Book Page 19 242