

200400033682
HOLMES CTY
TITLE
MILLERSBURG, OH

200400033682
Filed for Record in
HOLMES COUNTY, OH
SALLY MILLER
11-05-2004 At 09:23 am.
SMALL PLAT 40.00
OR Book 19 Page 234 - 234
OR vol 176 page 712

NE COR.
SE QTR.
SEC. 17

KRESTVIEW REAL ESTATE, LTD.
O.R. 46, PAGE 506

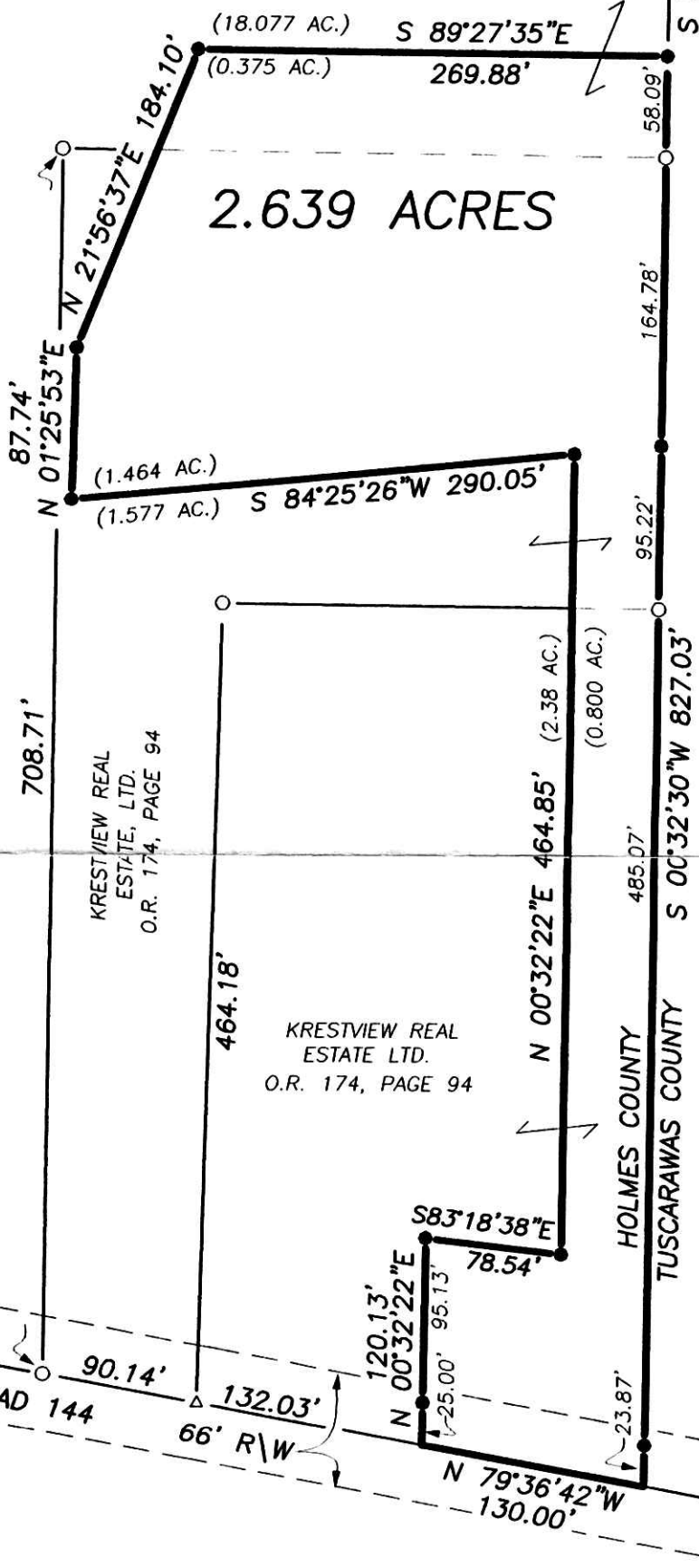
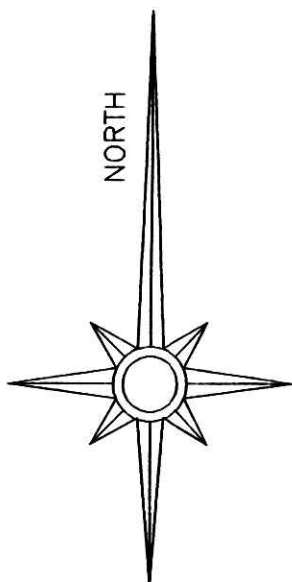

APPROVED FOR TRANSFER ONLY
NO SUBDIVISION PLAT REQUIRED
(O.R.C. 711.001 & 711.131)
Lot(s) not for building unless
approved by Board of Health.
HOLMES CO. PLANNING COMM.

By RS Date 11/3/04

○ 5/8" IRON PIN FOUND

△ RAILROAD SPIKE FOUND

● 5/8" x 30" IRON PIN SET WITH
CAP STAMPED RON SMITH 5324

PERTINENT DOCUMENTS: AS SHOWN

BEARINGS ORIENTED TO THE EAST LINE OF THE
ORIGINAL 3.18 ACRE TRACT (O.R. 174, PAGE 94).

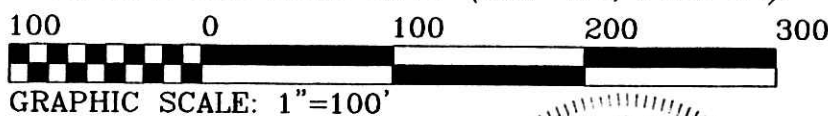

**PLAT OF SURVEY
FOR**

KRESTVIEW REAL ESTATE, LTD.

LOCATED IN
PART OF THE SOUTHEAST QUARTER OF SECTION 17
TOWNSHIP 9, RANGE 4
WALNUTCREEK TOWNSHIP, HOLMES COUNTY, OHIO

DATE: 09-02-2004

SCALE: 1" = 100'

RON SMITH SURVEYING
4180 MURRAY ROAD NW
DOVER, OHIO 44622
(330) 343-4730

I HEREBY CERTIFY THAT THIS
PLAT IS TRUE AND CORRECT.

RONALD

RONALD L. SMITH
REGISTRATION NO. 5324

PLAT APPROVED

10/28/2004