

RESURVEY OF D.V. 168-282  
PRAIRIE TOWNSHIP  
S.E. QTR. SECTION 26  
T-14 N; R-13 W  
HOLMES COUNTY, OHIO

SURVEYED FOR: DON BEAM

REFERENCES

- DEED VOL. 168 PAGE 282
- DEED VOL. 255 PAGE 257
- O.R. VOL. 46 PAGE 484
- PLAT VOL. 12 PAGE 915
- PLAT VOL. 14 PAGES 152 & 975
- PLAT VOL. 17 PAGE 373
- BEARINGS FROM PLAT VOL 12 PAGE 915

200400032985  
Filed for Record in  
HOLMES COUNTY, OH  
SALLY MILLER  
09-24-2004 At 09:52 am.  
SMALL PLAT 40.00  
OR Book 19 Page 200 - 200  
OR vol 175 page 1042

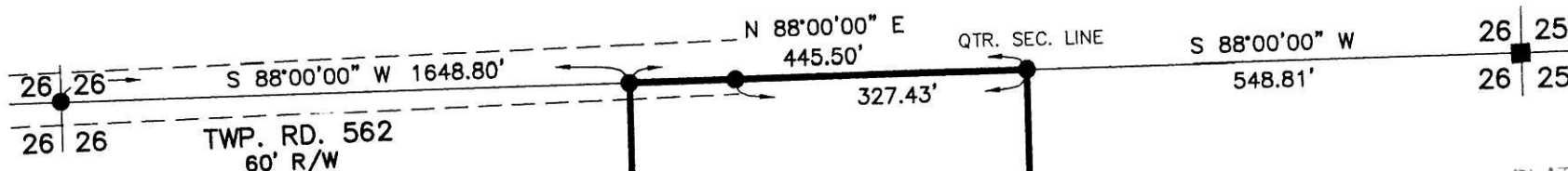

5.046 ACRES  
DONALD D. &  
CATHERINE BEAM  
D.V. 168-282

RAYMOND N. &  
MIRIAM R. MILLER  
O.R. 46-484

PLAT APPROVED

9/22/2004-8



SCALE: 1" = 200'

- STONE FOUND
- 5/8" REBAR FOUND

MYRON A. & BETTY A. YODER  
O.R. 173-1207

JOE L. & ELLA J.  
HOSTETLER  
D.V. 266-111

AMISH HELPING FUND  
D.V. 275-650



I CERTIFY THIS SURVEY TO BE CORRECT  
TO THE BEST OF MY KNOWLEDGE.

*Donald C Baker*  
DONALD C. BAKER P.S. 6938  
DATE: AUG. 31, 2004

FDB\AEG  
File Name: WORK2\S-658-04\ERZ

DONALD C. BAKER SURVEYING  
138 N. CLAY ST.  
MILLERSBURG, OHIO, 44654  
PH. 330-674-4788  
FAX. 330-674-6027