

MAP OF SURVEY  
 PICKET PLACE CONDOMINIUM,  
 PHASE 6  
 S.W. QTR. OF SEC. 6  
 T-9N ; R-5W  
 BERLIN TOWNSHIP  
 HOLMES COUNTY, OHIO

Instrument Book Page  
 200400032822 OR 19 179

200400032822  
 Filed for Record in  
 HOLMES COUNTY, OH  
 SALLY MILLER  
 09-14-2004 at 02:37 pm.  
 PLAT MED 43.20  
 OR Book 19 Page 179 - 179  
 of Vol 175 page 402

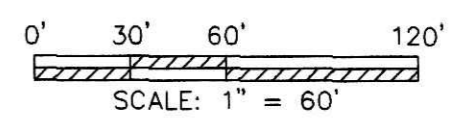

- ▲ R.R. SPIKE FOUND
- I.P. OR PIPE FOUND
- 5/8" REBAR SET WITH I.D. CAP MARKED SJL INC

200400032822  
 JOHN T KEATING ATTYS  
 WOOSTER, OH

Distances shown hereon are expressed in feet and decimal parts thereof, bearings are to an assumed meridian and are used to express angles only, iron pins or monuments were found or set as indicated hereon. All of which I believe to be correct to the best of my knowledge.

By: *Mark E. Purdy* 8-23-04  
 Mark E. Purdy, P.S. 7307 Date



SHAFFER, JOHNSTON, LICHTENWALTER  
 & ASSOCIATES, INC.  
 CONSULTING ENGINEERS - SURVEYORS  
 3477 Commerce Parkway, Suite C  
 Wooster, Ohio 44691

TEL (330) 345-6377 FAX (330) 345-6725 EMAIL: sjinfo@earthlink.net  
 DRAWN C. Falb CHECKED 1" SCALE = 60' DATE 08/23/04

DWG. No. EW-2116F JOB No. EW-2116F PAGE 1 OF 1

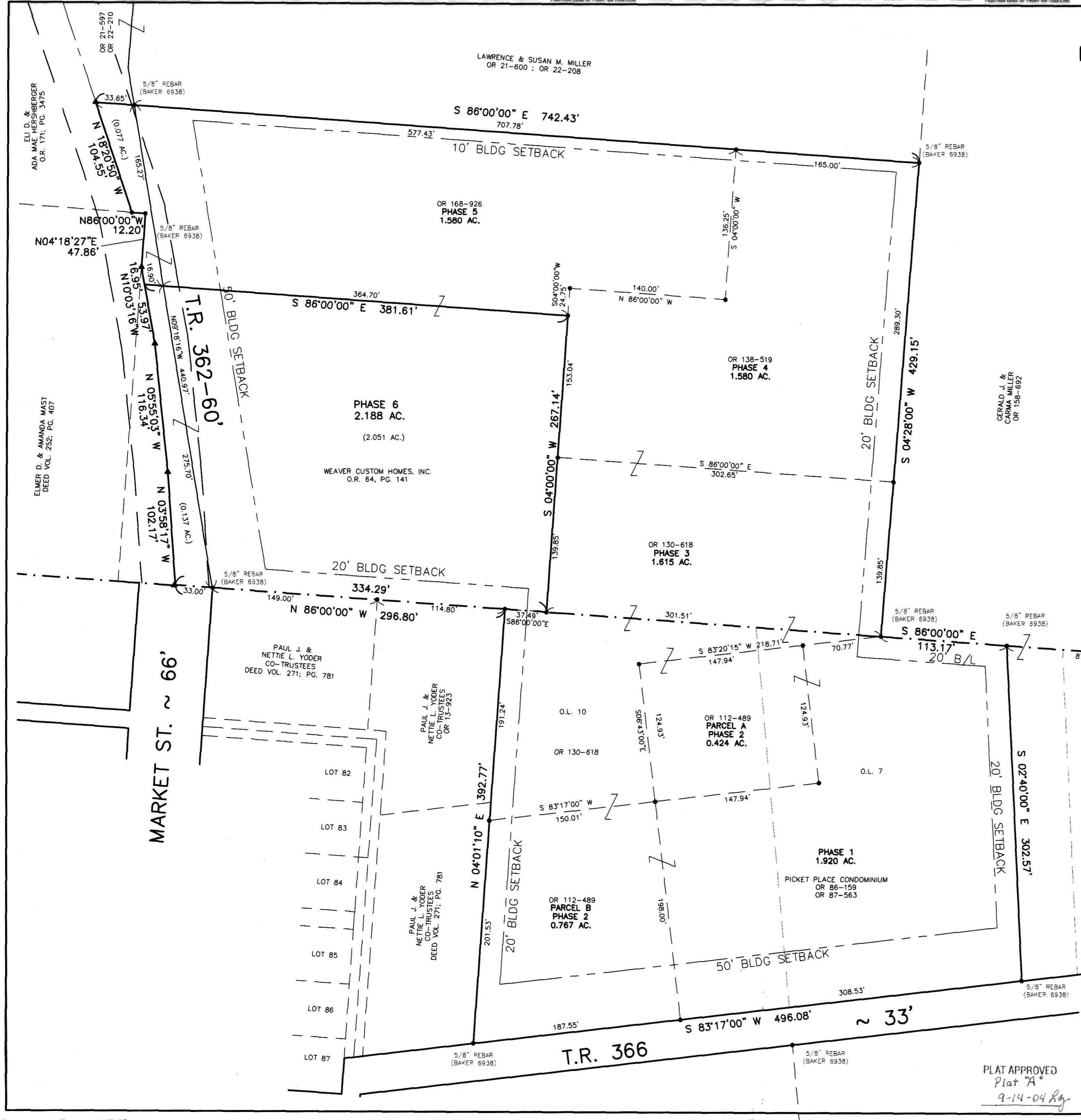

PLAT APPROVED  
 Plat "A"  
 9-14-04 *Ry*