

KILLBUCK TOWNSHIP
S.W. QTR. SECTION 10
T-8 N; R-8 W
HOLMES COUNTY, OHIO

SURVEYED FOR: RICHARD BOSLEY

REFERENCES

DEED VOL. 238 PAGES 47 & 908

PLAT VOL. 3 PAGES 23 & 63

PLAT VOL. 7 PAGE 381

PLAT VOL. 8 PAGE 624

PLAT VOL. 14 PAGE 89

BEARINGS FROM PLAT VOL 8 PAGE 624

(A) KATHERINE TAYLOR CLINE
(aka CATHERINE T. CLINE)
D.V. 189-546
D.V. 238-47

(B) RICHARD L. BOSLEY
D.V. 196-448
D.V. 238-908



DONALD C. BAKER SURVEYING
138 N. CLAY ST.
MILLERSBURG, OHIO, 44654
PH. 330-674-4788
FAX. 330-674-6027

1/2" ID PIPE FOUND
AND USED FOR SECTION
LINE, SEE PLAT VOL. 8
PAGE 624.

200400031728
HEARTLAND
TITLE
MILLERSBURG, OH

PLAT APPROVED

7/6/2004

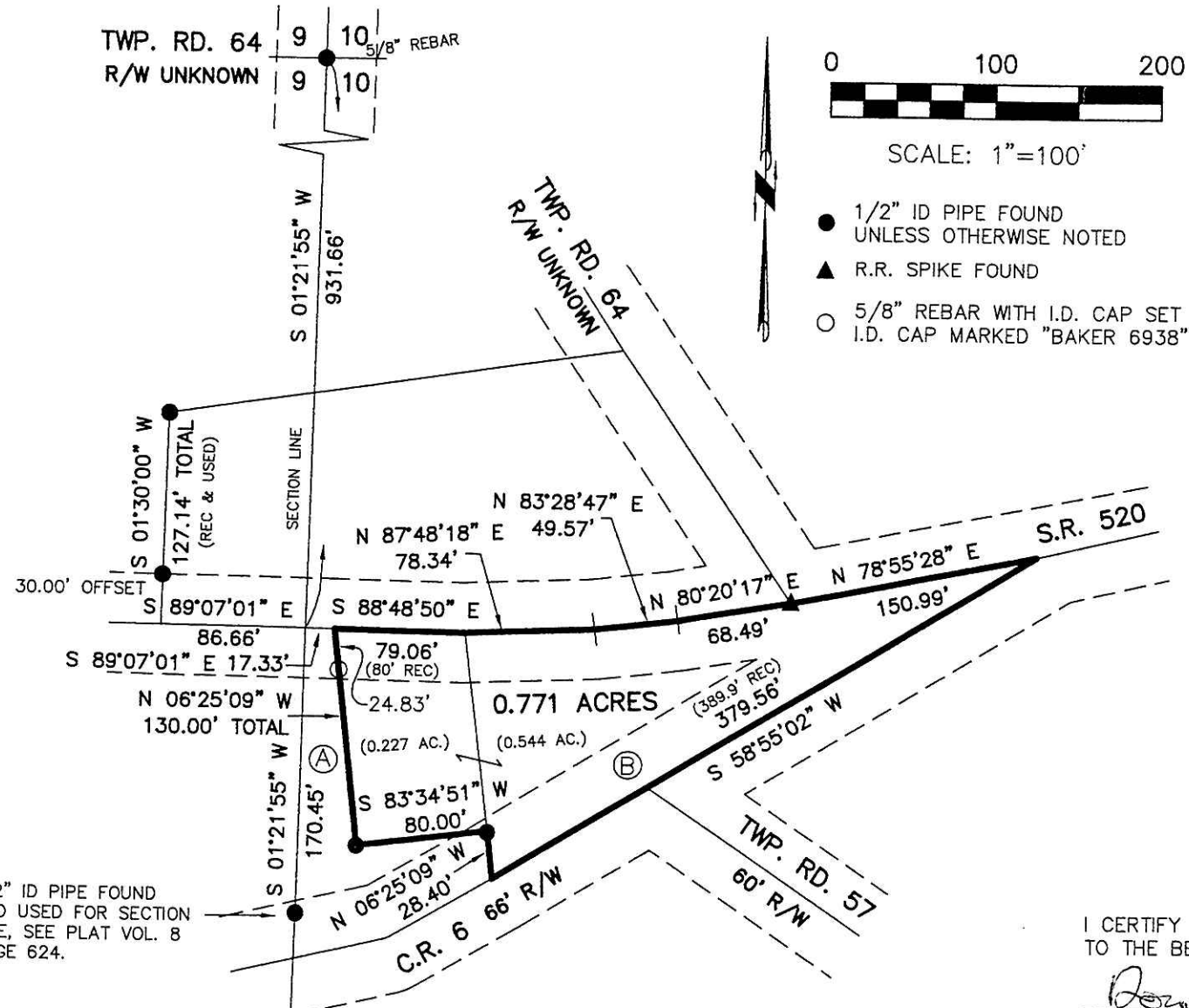

200400031728
Filed for Record in
HOLMES COUNTY, OH
SALLY MILLER
07-15-2004 At 03:15 pm.
SMALL PLAT 40.00
OR Book 19 Page 125 - 125
or vol 173 page 2838



I CERTIFY THIS SURVEY TO BE CORRECT
TO THE BEST OF MY KNOWLEDGE.

Donald C. Baker
DONALD C. BAKER P.S. 6938
DATE: JUNE 8, 2004

KES\JAH
File Name: WORK2\S-257-04\ERZ