

SCALE: 1"=100'

- 5/8" REBAR FOUND UNLESS OTHERWISE NOTED
- 5/8" REBAR WITH I.D. CAP SET I.D. CAP MARKED "BAKER 6938"

REFERENCES:

DEED VOL. 265 PAGE 744
 O.R. VOL. 103 PAGE 301
 O.R. VOL. 103 PAGE 307
 PLAT VOL. 14 PAGE 588

BEARINGS FROM PLAT VOL. 14 PAGE 588.



BERLIN TOWNSHIP
 4TH. QTR. LOT 9
 T-9 N; R-6 W
 HOLMES COUNTY, OHIO

SURVEYED FOR: DAVID MILLER

040108
 APPROVED FOR TRANSFER ONLY
 NO SUBDIVISION PLAT REQUIRED
 (O.R.C. 711.001 & 711.131)
 Lot(s) not for building unless
 approved by Board of Health.
 HOLMES CO. PLANNING COMM.

By AS Date 6/17/04

I CERTIFY THIS SURVEY TO BE CORRECT TO THE BEST OF MY KNOWLEDGE.

Donald C. Baker
 DONALD C. BAKER PS 6938

ERZ\ALG DATE: MAY 25, 2004
 File Name: C:\WORK\S-331-04\MLD

 DONALD C. BAKER SURVEYING
 138 N. CLAY ST.
 MILLERSBURG, OH 44654
 PH. 330-674-4788
 FAX: 330-674-6027

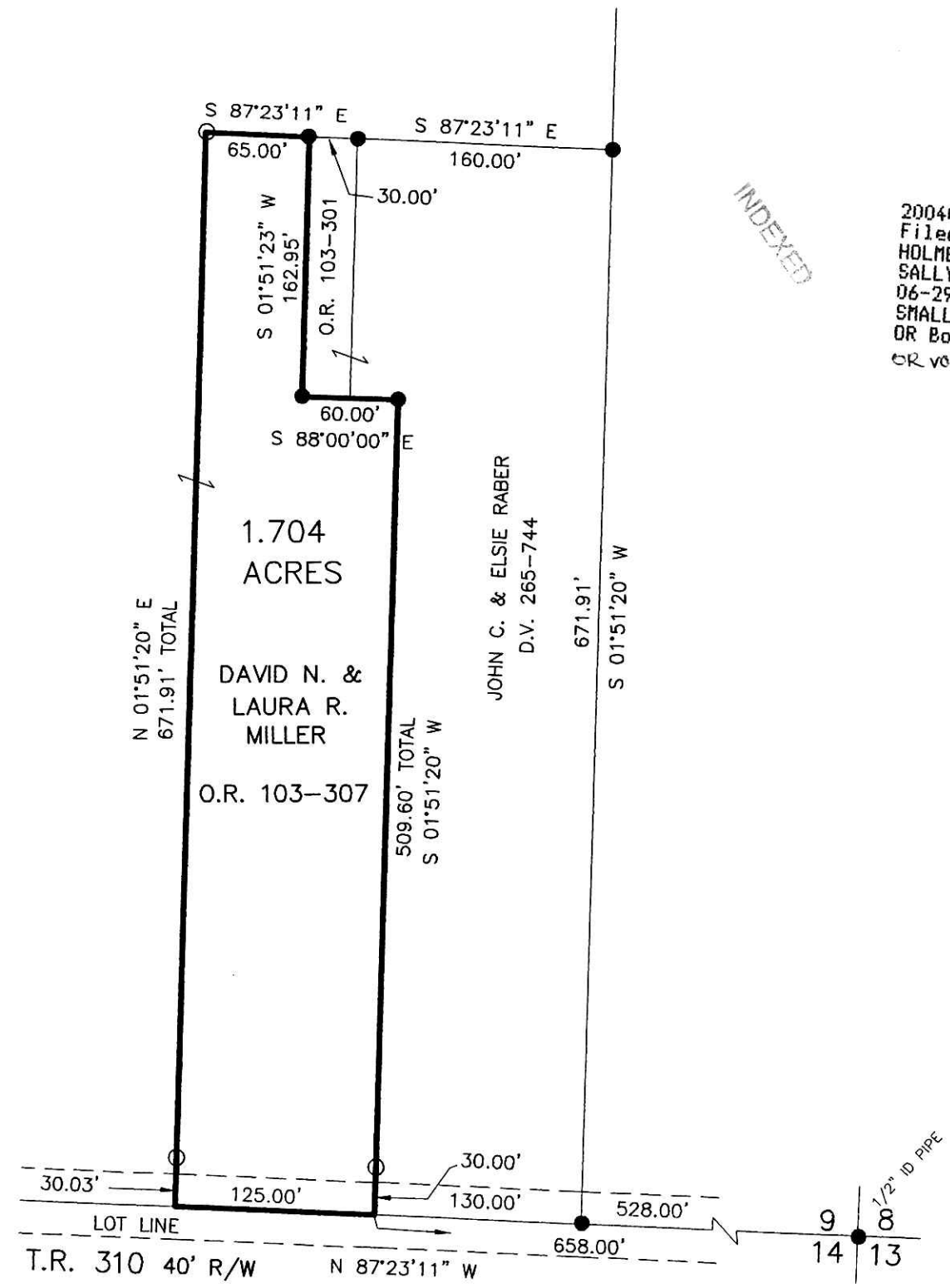

INDEXED

200400031432
 Filed for Record in
 HOLMES COUNTY, OH
 SALLY MILLER
 06-29-2004 At 10:27 am.
 SMALL PLAT 40.00
 OR Book 19 Page 110 - 110
 OR vol 173 page 1474

200400031432
 MILLER &
 MAST ATTYS
 MILLERSBURG, OH

Instrument Book Page
 200400031432 OR 19 110

PLAT APPROVED

6/18/2004