

RICHLAND TOWNSHIP
S.W. QTR. SECTION 1
T-8 N; R-9 W
HOLMES COUNTY, OHIO

SURVEYED FOR: SYLVIA KINSEY

200400031373
HEARTLAND
TITLE
MILLERSBURG, OH

200400031373
Filed for Record in
HOLMES COUNTY, OH
SALLY MILLER
06-25-2004 At 09:08 am.
SMALL PLAT 40.00
OR Book 19 Page 108 - 108
OR vol 173 page 1158

REFERENCES:

- DEED VOL. 119 PAGE 326
- DEED VOL. 170 PAGE 69
- DEED VOL. 188 PAGE 636
- DEED VOL. 195 PAGE 307
- DEED VOL. 263 PAGE 583
- O.R. VOL. 25 PAGE 137
- SURVEY RECORD 4 PAGES 195, 226, 275 & 310
- PLAT VOL. 14 PAGE 448
- PLAT VOL. 15 PAGE 95
- BEARINGS FROM DEED VOL. 119 PAGE 326

INDEXED

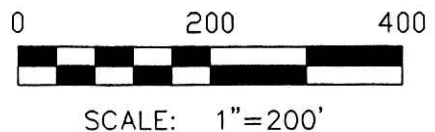
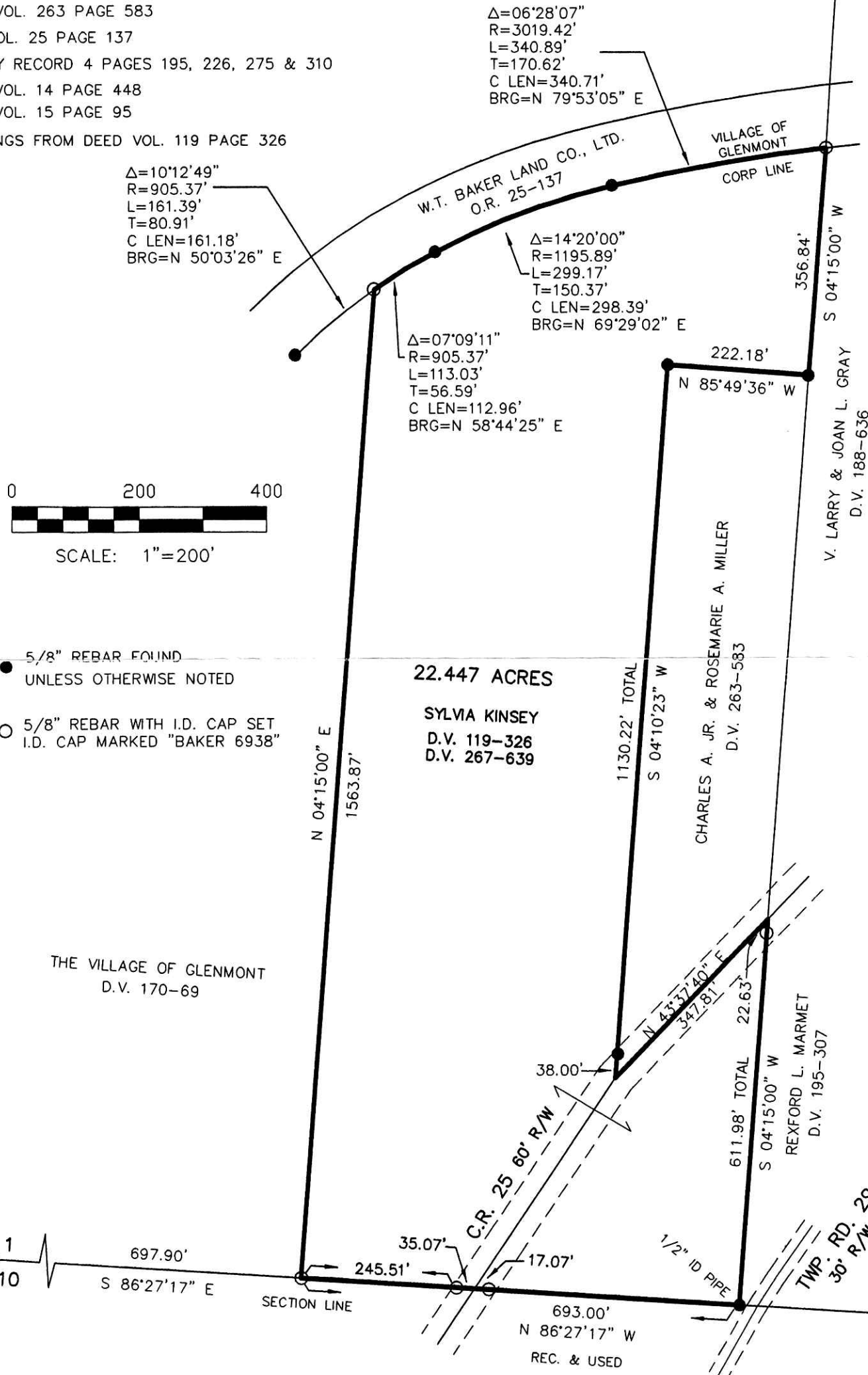

- 5/8" REBAR FOUND
UNLESS OTHERWISE NOTED
- 5/8" REBAR WITH I.D. CAP SET
I.D. CAP MARKED "BAKER 6938"

PLAT APPROVED
6/24/2004 B



DONALD C. BAKER SURVEYING
138 N. CLAY ST.
MILLERSBURG, OH 44654
PH. 330-674-4788
FAX: 330-674-6027

I CERTIFY THIS SURVEY TO BE CORRECT
TO THE BEST OF MY KNOWLEDGE.
Donald C. Baker
DONALD C. BAKER PS 6938
DATE: MAY 11, 2004
KES\AEG
File Name: C:\JOBS\S-207-04\MLD-ERZ