



SCALE: 1"=100'

- 5/8" REBAR FOUND UNLESS OTHERWISE NOTED
- 5/8" REBAR WITH I.D. CAP SET I.D. CAP MARKED "BAKER 6938"

MECHANIC TOWNSHIP  
N.E. QTR. SECTION 11  
T-8 N; R-7 W  
HOLMES COUNTY, OHIO

SURVEYED FOR: DOROTHY CLOSE

REFERENCES:

- O.R. VOL. 111 PAGE 275
  - DEED VOL. 230 PAGE 420
  - DEED VOL. 256 PAGE 412
  - PLAT VOL. 17 PAGE 143
  - PLAT VOL. 5 PAGE 41
  - PLAT VOL. 4 PAGE 150
  - PLAT VOL. 10 PAGE 610
  - PLAT VOL. 10 PAGE 363
  - PLAT VOL. 2 PAGE 20-A
- BEARINGS FROM  
PLAT VOL. 4 PAGE 150

200400031370  
ROBERT  
RINFRET ATTY  
MILLERSBURG, OH

200400031370  
Filed for Record in  
HOLMES COUNTY, OH  
SALLY MILLER  
06-25-2004 At 08:50 am.  
SMALL PLAT 40.00  
OR Book 19 Page 107 - 107  
OR vol 173 page 1152

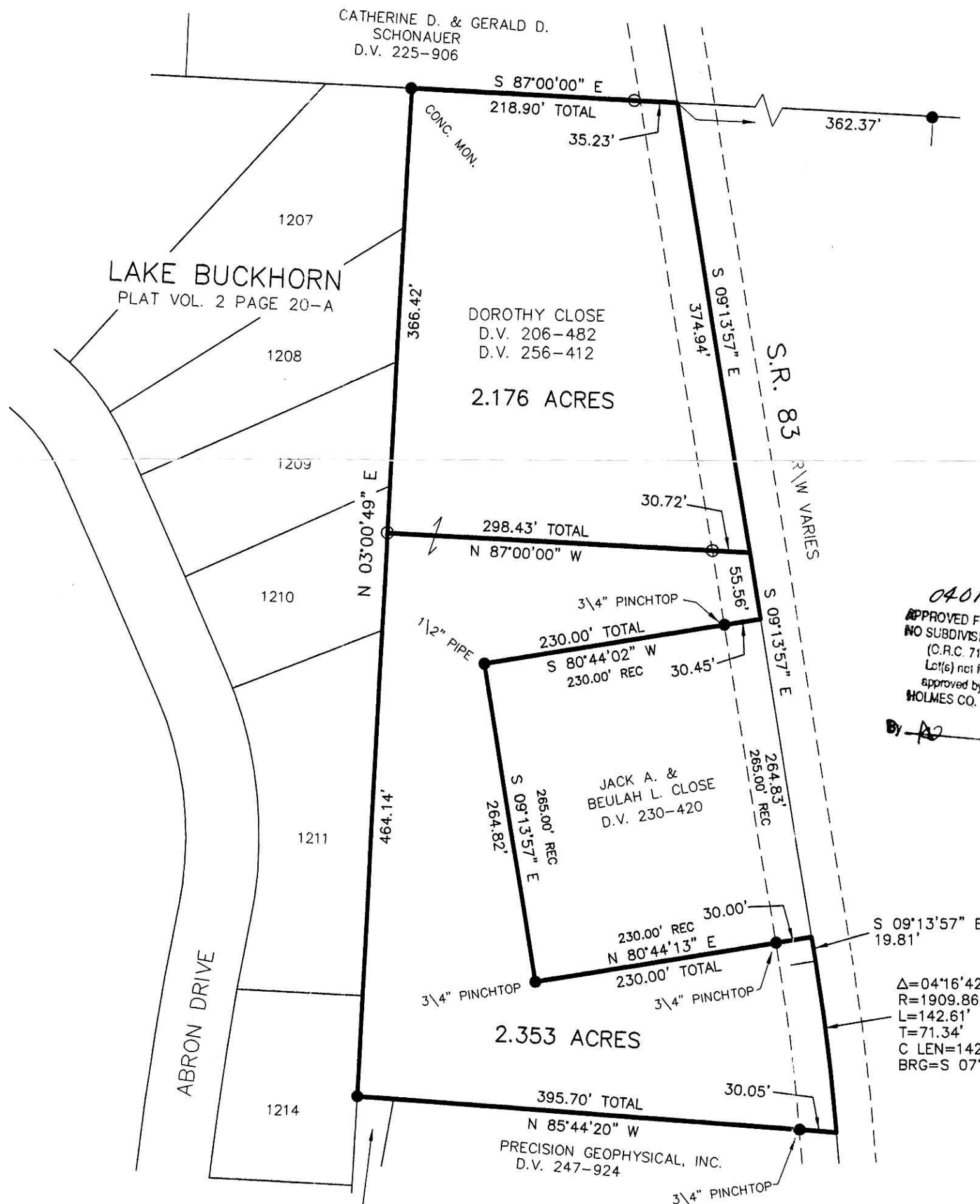

040112  
APPROVED FOR TRANSFER ONLY  
NO SUBDIVISION PLAT REQUIRED  
(O.R.C. 711.001 & 711.131)  
Lot(s) not for building unless:  
approved by Board of Health,  
HOLMES CO. PLANNING COMM  
By AD Date 6/23/04

Δ=04°16'42"  
R=1909.86'  
L=142.61'  
T=71.34'  
C LEN=142.58'  
BRG=S 07°05'36" E

PLAT APPROVED

6/24/2004



DONALD C. BAKER SURVEYING  
138 N. CLAY ST.  
MILLERSBURG, OH 44654  
PH. 330-674-4788  
FAX: 330-674-6027



I CERTIFY THIS SURVEY TO BE CORRECT  
TO THE BEST OF MY KNOWLEDGE.  
Donald C. Baker  
DONALD C. BAKER PS 6938  
FDB\ERZ DATE: APRIL 30, 2004  
File Name: C:\WORK\S-204-04