

PAINT TOWNSHIP
4TH. QTR., LOTS 27 & 28
T-10 N; R-5 W
HOLMES COUNTY, OHIO

SURVEYED FOR: LARRY KAUFMAN

REFERENCES

DEED VOL. 165 PAGES 521 & 523
DEED VOL. 267 PAGES 156 & 166

O.R. VOL. 168 PAGE 2899

PLAT VOL. 7 PAGES 61, 155 & 337

PLAT VOL. 14 PAGE 18

PLAT VOL. 18 PAGE 714

BEARINGS FROM PLAT VOL 7 PAGE 337

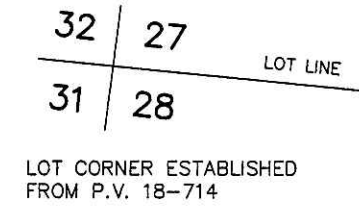

I CERTIFY THIS SURVEY TO BE CORRECT TO THE BEST OF MY KNOWLEDGE.

Donald C. Baker
DONALD C. BAKER P.S. 6938
DATE: MAY 11, 2004

DCB\ERZ
File Name: WORK2\S-279-04\ERZ



DONALD C. BAKER SURVEYING
138 N. CLAY ST.
MILLERSBURG, OHIO, 44654
PH. 330-674-4788
FAX. 330-674-6027

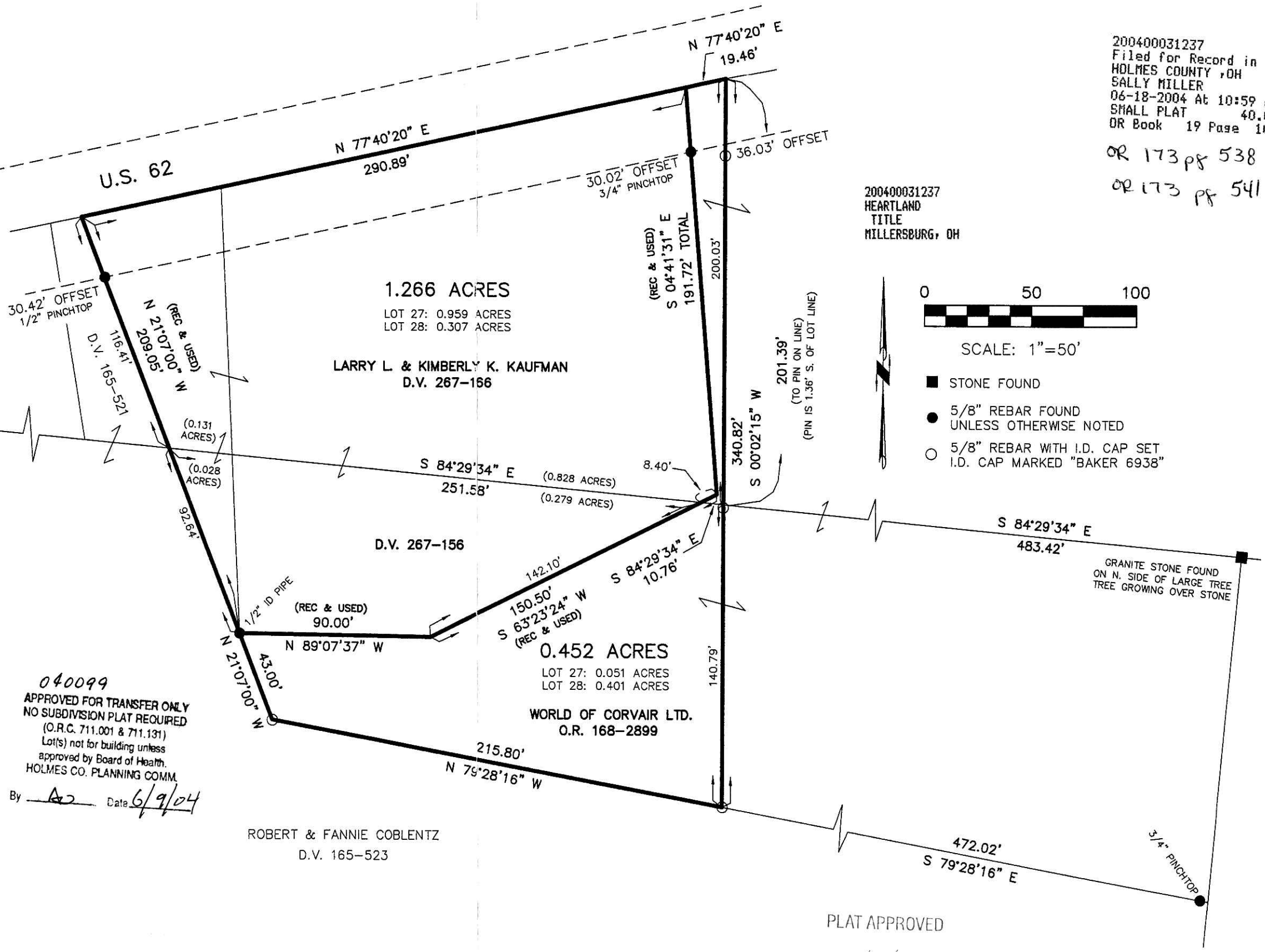

040099
APPROVED FOR TRANSFER ONLY
NO SUBDIVISION PLAT REQUIRED
(O.R.C. 711.001 & 711.131)
Lot(s) not for building unless
approved by Board of Health.
HOLMES CO. PLANNING COMM.
By *AC* Date *6/9/04*

ROBERT & FANNIE COBLENTZ
D.V. 165-523

PLAT APPROVED

6/9/2004

200400031237
Filed for Record in
HOLMES COUNTY, OH
SALLY MILLER
06-18-2004 At 10:59 am.
SHALL PLAT 40.00
OR Book 19 Page 102 - 102

OR 173 pg 538
OR 173 pg 541

200400031237
HEARTLAND
TITLE
MILLERSBURG, OH

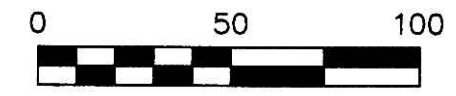

SCALE: 1"=50'

- STONE FOUND
- 5/8" REBAR FOUND UNLESS OTHERWISE NOTED
- 5/8" REBAR WITH I.D. CAP SET I.D. CAP MARKED "BAKER 6938"

Instrument Book Page
200400031237 OR 19 102