

Instrument Book Page
200400031102 DR 19 97

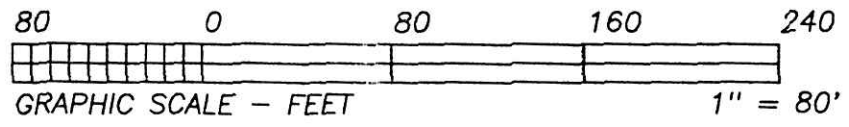

BEARINGS ESTABLISHED FROM PLAT 14/104
AND ARE TO DENOTE ANGULAR MEASUREMENT
ONLY.

ROBERT D. HOSTETTLER
D.V. 207/575
D.V. 209/72

REFERENCE DOCUMENTS:
TAX MAPS
DEEDS AS SHOWN
SURVEY PLATS: 2/205, 14/104, 16/112

200400031102
Filed for Record in
HOLMES COUNTY, OH
MILLER &
SALLY MILLER
LAST ATTYS
MILLERSBURG, OH

200400031102
Filed for Record in
HOLMES COUNTY, OH
SALLY MILLER
06-10-2004 At 02:10 pm.
SMALL PLAT 40.00
DR Book 19 Page 97 - 97
OR 172 p8 3459
OR 172 p8 3470

FOR RECORDERS USE ONLY

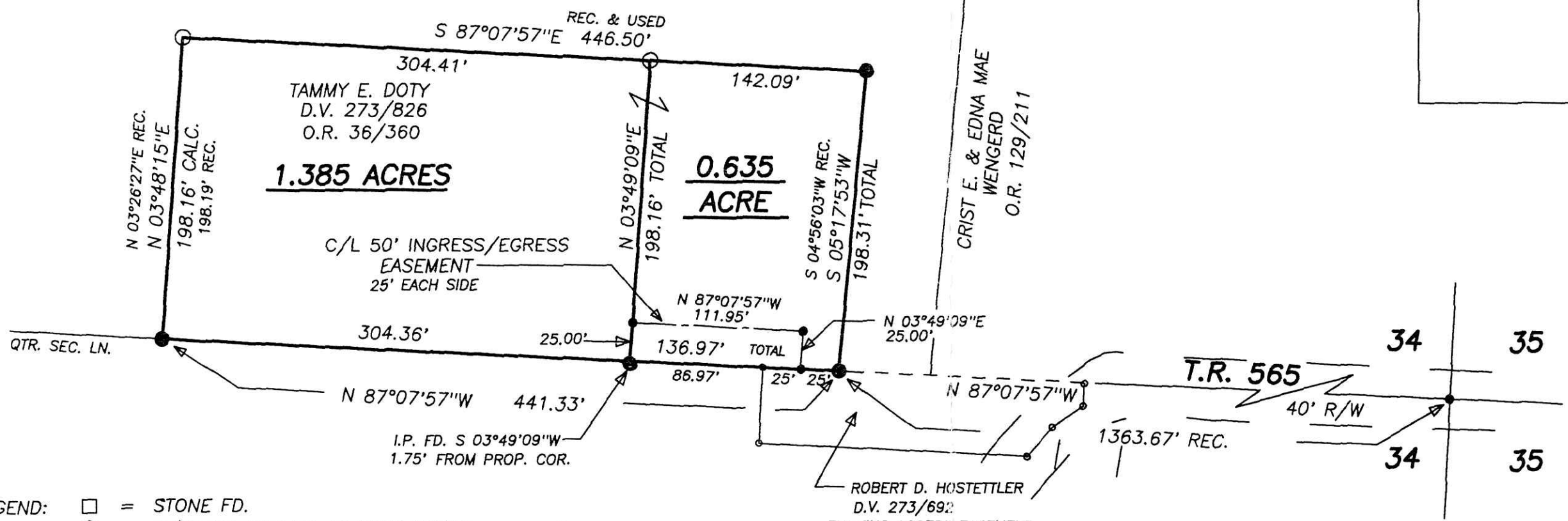

- LEGEND:
- = STONE FD.
 - = 5/8" RE-BAR FD. UNLESS NOTED
 - = POINT-OF-DEPARTURE
 - = 5/8" X 30" RE-BAR W/PLASTIC I.D. CAP SET
 - ⊗ = R/R SPIKE SET
 - △ = R/R SPIKE FD.

040101 040102
APPROVED FOR TRANSFER ONLY
NO SUBDIVISION PLAT REQUIRED
(O.R.C. 711.001 & 711.131)
Lot(s) not for building unless
approved by Board of Health.
HOLMES CO. PLANNING COMM.
By A Date 6/9/04

ROBERT D. HOSTETTLER
D.V. 273/692
EXISTING ACCESS EASEMENT
TO REMAIN WITH THE 1.385 AC. TRACT
D.V. 273/826 O.R. 36/360

PLAT APPROVED
6/10/2004

I CERTIFY THIS PLAT & SURVEY TO BE CORRECT TO THE BEST
OF MY KNOWLEDGE:

APRIL 8, 2004

JIM SHAMP, REG. SUR. NO. S-6088 DATE



HEARTLAND SURVEYING, INC

Jim Shamp
5210 T.R. 257 MILLERSBURG, OH 44654
PH: 330-674-4698 FAX: 330-674-0897

SURVEY		ROBERT D. HOSTETTLER		STATE		OHIO	
COUNTY	TWP.	RNG.	TWP.				
HOLMES	PRAIRIE	13 W	14 N				
NORTHEAST QUARTER OF SECTION 34				JOB NO. 040402			