

BEARINGS ESTABLISHED FROM PLAT 10/84 AND ARE TO DENOTE ANGULAR MEASUREMENT ONLY

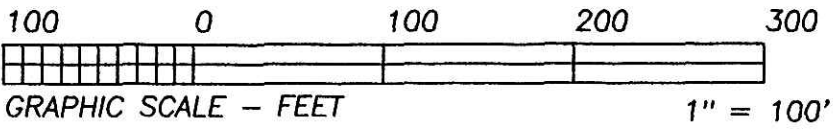

I CERTIFY THIS PLAT & SURVEY TO BE CORRECT TO THE BEST OF MY KNOWLEDGE:

*Jim Shamp*

MARCH 26, 2004

JIM SHAMP, REG. SUR. NO. S-6088

DATE



VOL 0019 PAGE 079

Instrument Book Page  
200400030698 OR 19 79

200400030698  
HOLMES CTY  
TITLE  
MILLERSBURG, OH

200400030698  
Filed for Record in  
HOLMES COUNTY, OH  
SALLY MILLER  
05-20-2004 At 02:30 pm.  
SMALL PLAT 40.00  
OR Book 19 Page 79 - 79  
OR vol 172 pages 1487+ 1490

FOR RECORDERS USE ONLY

REFERENCE DOCUMENTS:  
TAX MAPS  
DEEDS AS SHOWN  
SURVEY PLATS: 3/96, 4/54, 4/131,  
7/188, 10/84,  
11/103.

- LEGEND:
- = STONE FD.
  - = 5/8" RE-BAR FD. UNLESS NOTED
  - = POINT-OF-DEPARTURE
  - = 5/8" X 30" RE-BAR W/PLASTIC I.D. CAP SET
  - ⊗ = R/R SPIKE SET
  - △ = R/R SPIKE FD.

<b>HEARTLAND SURVEYING, INC</b>		Jim Shamp	
5210 T.R. 257		MILLERSBURG, OH 44654	
PH: 330-674-4698		FAX: 330-674-0897	
SURVEY PETER J. & DEBRA D. JACOBSEN		STATE	OHIO
COUNTY	HOLMES	TWP.	KNOX
		RNG.	14 W
		TWP.	17 N
SOUTHWEST QUARTER OF SECTION 19		JOB NO.	040320

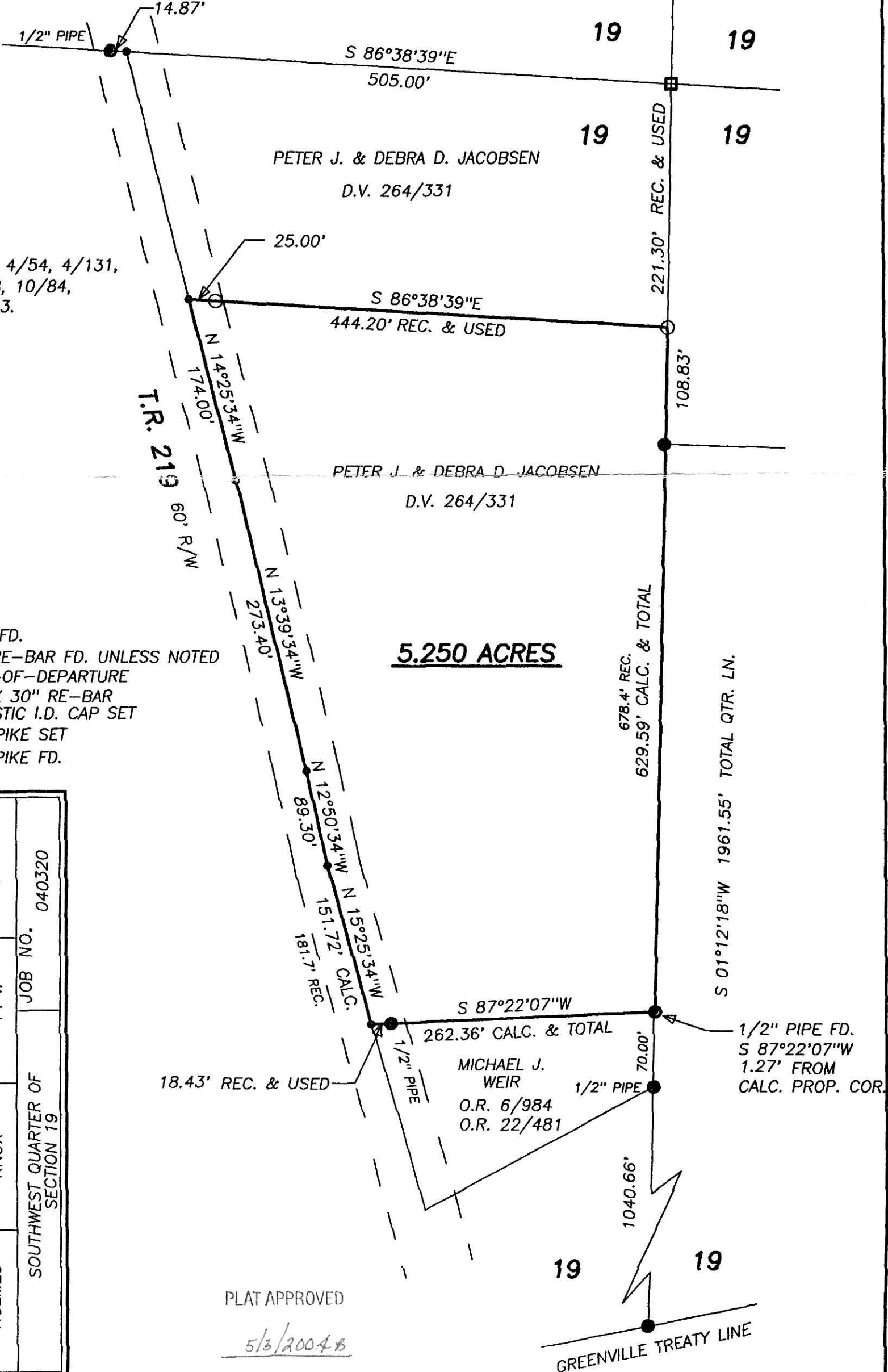

PLAT APPROVED

5/3/2004 B