

INDEXED

VOL 0019 PAGE 055

Instrument Book Page
200400030332 OR 19 55

KILLBUCK TOWNSHIP
S.W. QTR. SECTION 5
T-8 N; R-7 W
HOLMES COUNTY, OHIO

SURVEYED FOR: GERALD SHEELY

REFERENCES:

- O.R. VOL. 53 PAGE 607
- O.R. VOL. 118 PAGE 203
- O.R. VOL. 53 PAGE 603
- O.R. VOL. 53 PAGE 605
- PLAT VOL. 2 PAGE 269
- PLAT VOL. 17 PAGE 529

BEARINGS FROM PLAT VOL. 17 PAGE 529

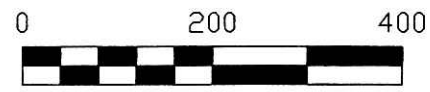

SCALE: 1"=200'

- 5/8" REBAR FOUND
- 5/8" REBAR WITH I.D. CAP SET I.D. CAP MARKED "BAKER 6938"

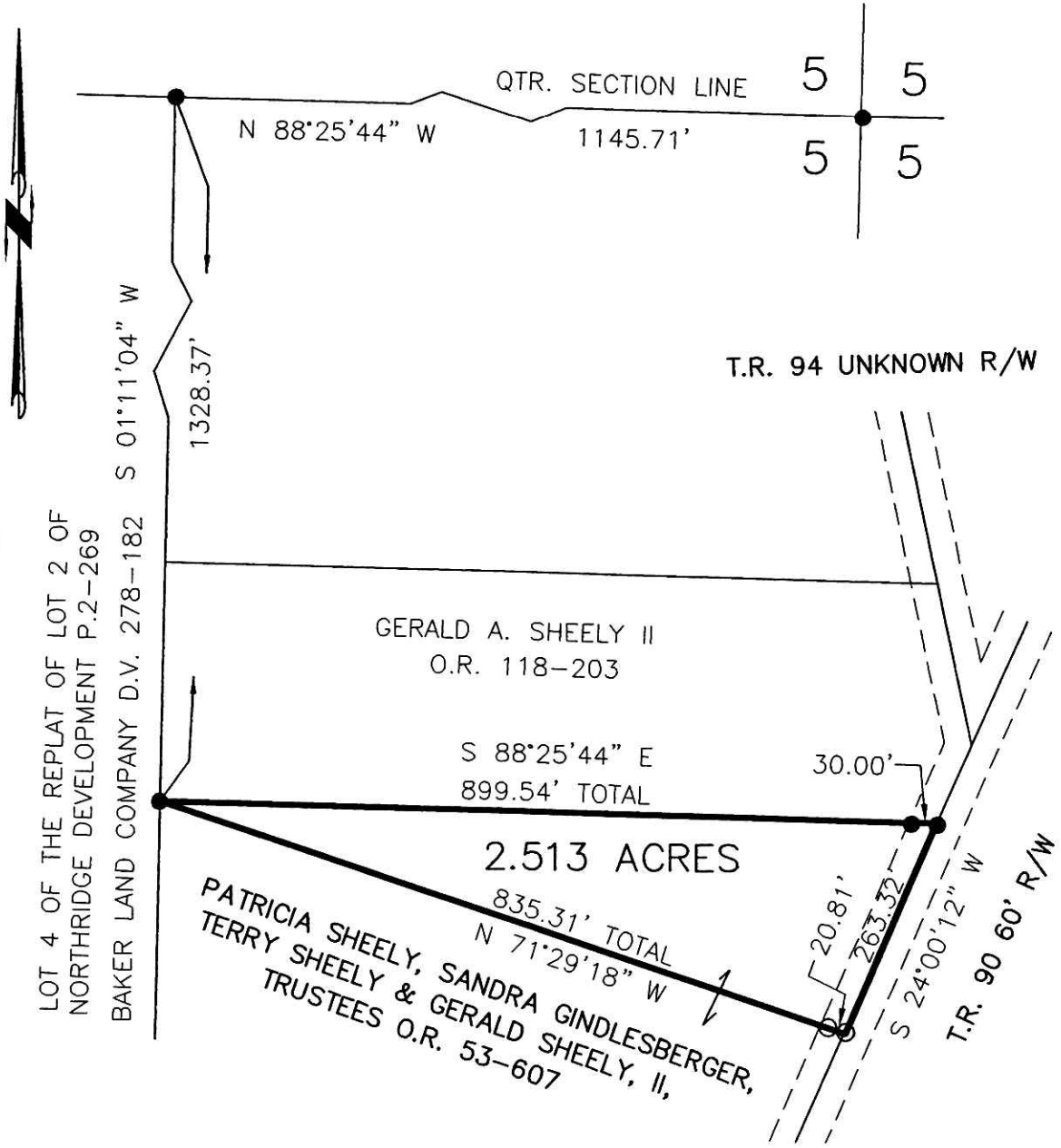

200400030332
Filed for Record in
HOLMES COUNTY, OH
SALLY MILLER
05-03-2004 At 10:39 a.m.
SMALL PLAT 40.00
DR Book 19 Page 55 - 55
OR vol 171 page 3200

040057
APPROVED FOR TRANSFER ONLY
NO SUBDIVISION PLAT REQUIRED
(O.R.C. 711.001 & 711.131)
Lot(s) not for building unless
approved by Board of Health.
HOLMES CO. PLANNING COMM.

By *[Signature]* Date *[Signature]*



I CERTIFY THIS SURVEY TO BE CORRECT TO THE BEST OF MY KNOWLEDGE.

[Signature]

DONALD C. BAKER PS 6938

FDB\LAB DATE: SEPT. 8, 2003

File Name: C:\JOBS\S-739-03

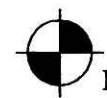

DONALD C. BAKER SURVEYING
138 N. CLAY ST.
MILLERSBURG, OH 44654
PH. 330-674-4788
FAX: 330-674-6027

4/9/2004 B