

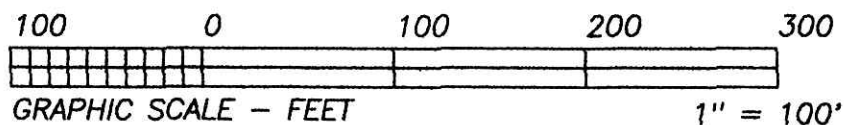

BEARINGS ESTABLISHED FROM PLAT 9/163  
AND ARE TO DENOTE ANGULAR MEASUREMENT ONLY.



200400030307  
BLAIR A  
BOWER ATTY  
MILLERSBURG, OH

200400030307  
Filed for Record in  
HOLMES COUNTY, OH  
SALLY MILLER  
04-30-2004 At 02:05 pm.  
SMALL PLAT 40.00  
OR Book 19 Page 54 - 54  
OR 171 pg 3129

**FREDRICKSBURG AVENUE**

3 2

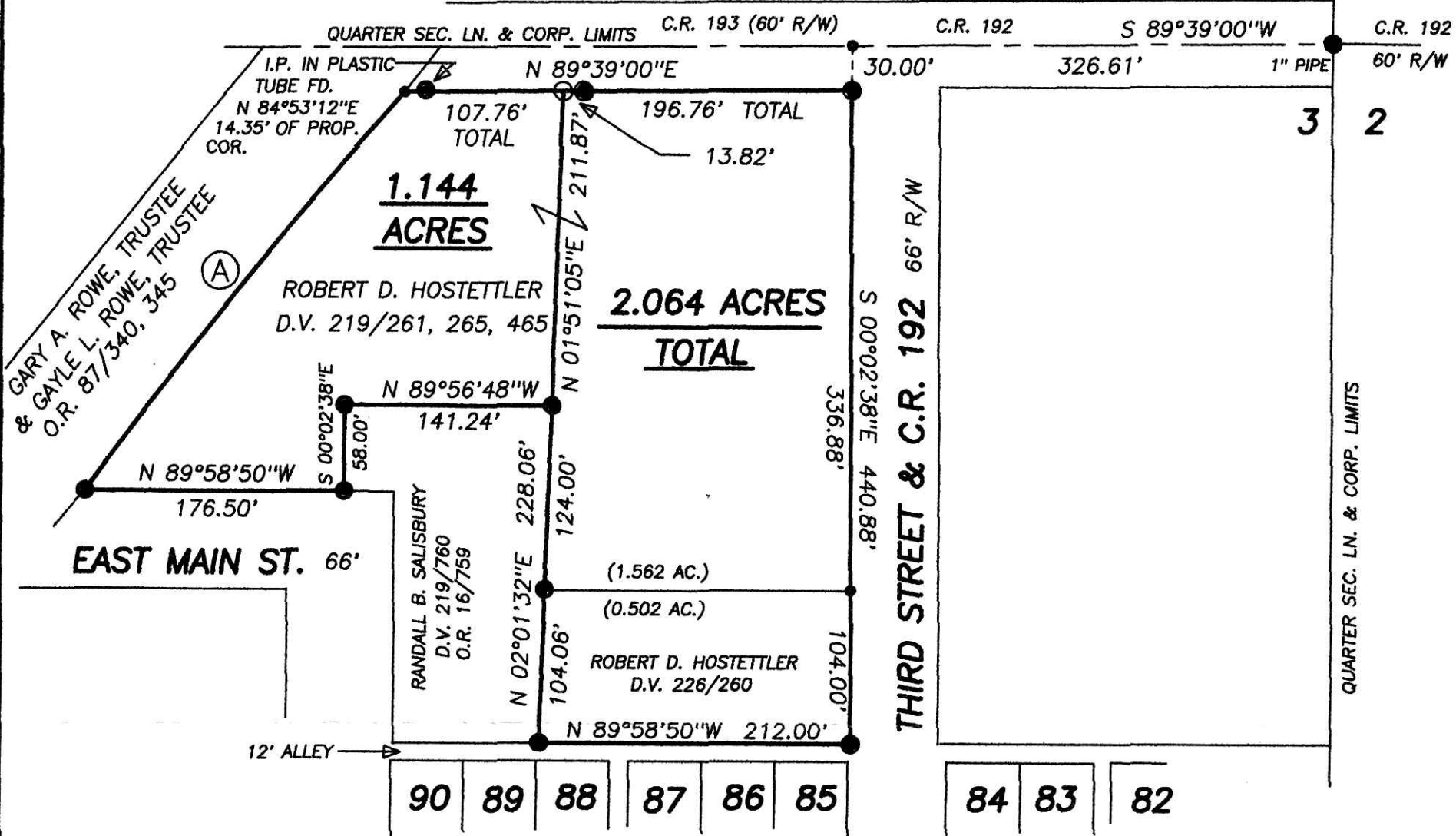

- LEGEND:
- = STONE FD.
  - = 5/8" RE-BAR FD. UNLESS NOTED
  - = POINT-OF-DEPARTURE
  - = 5/8" X 30" RE-BAR W/PLASTIC I.D. CAP SET
  - ⊗ = R/R SPIKE SET
  - △ = R/R SPIKE FD.

REFERENCE DOCUMENTS:  
TAX MAPS  
DEEDS AS SHOWN  
SURVEY PLATS: 5/17, 9/163,  
10/168, 14/872, 16/145

CURVE	RADIUS	TANGENT	LENGTH	DELTA	DEGREE	CHORD	CH.BEARING
A	3569.30'	172.88'	345.49'	5°32'45"	1°36'19"	345.35'	N 38°52'50"E

I CERTIFY THIS PLAT & SURVEY TO BE CORRECT TO THE BEST OF MY KNOWLEDGE:

  
MARCH 26, 2004  
JIM SHAMP, REG. SUR. NO. S-6088 DATE

PLAT APPROVED

4/30/2004

**HEARTLAND SURVEYING, INC**

Jim Shamp  
5210 T.R. 257 MILLERSBURG, OH 44654  
PH: 330-674-4698 FAX: 330-674-0897



SURVEY		ROBERT D. HOSTETTLER		STATE		OHIO	
COUNTY	TWP.	RNG.	TWP.				
HOLMES	PRAIRIE	13 W	13 N				
VILLAGE OF HOLMESVILLE				020813			
SOUTHEAST QUARTER OF SECTION 3							