

PAINT TOWNSHIP  
N.W. QTR. SECTION 36  
S.W. QTR. SECTION 25  
T-15 N; R-11 W  
HOLMES COUNTY, OHIO

SURVEYED FOR: IVAN BEACHY

- REFERENCES:
- DEED VOL. 186 PAGE 333
  - DEED VOL. 252 PAGE 842
  - DEED VOL. 260 PAGE 892
  - DEED VOL. 269 PAGE 426
  - DEED VOL. 270 PAGE 284
  - O.R. VOL. 90 PAGE 836
  - PLAT VOL. 7 PAGE 204
  - PLAT VOL. 14 PAGES 859 & 860
  - PLAT VOL. 16 PAGE 120
  - BEARINGS FROM PLAT VOL. 16 PAGE 120

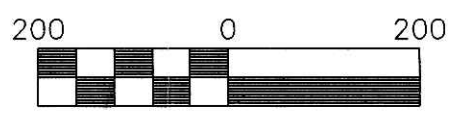

Scale 1" = 200'

- STONE FOUND
- ▲ R.R. SPIKE FOUND
- 5/8" REBAR FOUND
- UNLESS OTHERWISE NOTED
- P.K. NAIL SET
- 5/8" REBAR WITH I.D. CAP SET I.D. CAP MARKED "BAKER 6938"

200400030047  
SAMUEL H  
STEINEL ATTY  
MILLERSBURG, OH

200400030047  
Filed for Record in  
HOLMES COUNTY, OH  
SALLY MILLER  
04-16-2004 At 11:31 am.  
PLAT MED 43.20  
DR Book 19 Page 45 - 45  
CR vol 171 pages 1808 + 1812

DAVID B. JR. & NANCY E. WOODS  
D.V. 269-426

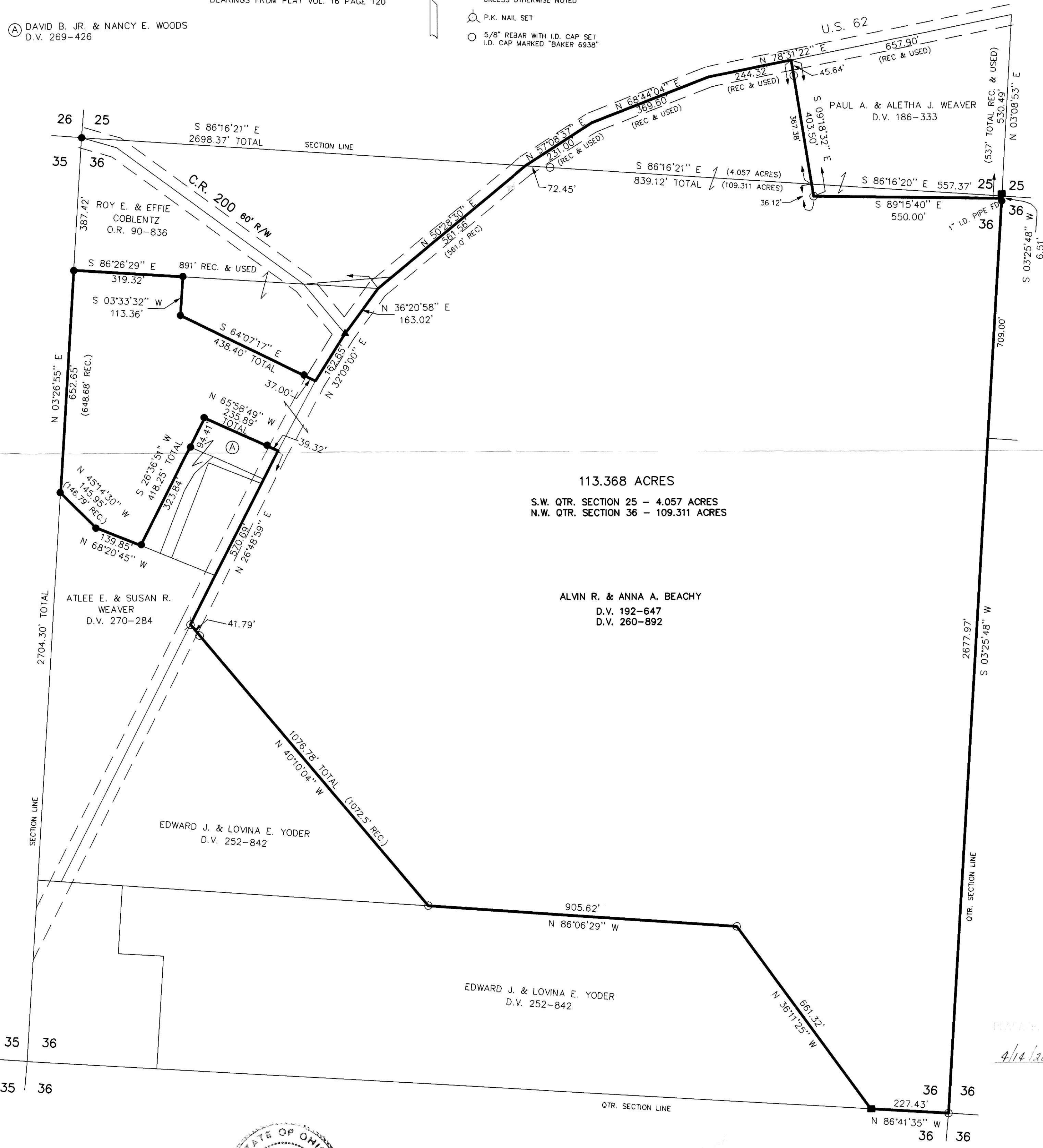

113.368 ACRES  
S.W. QTR. SECTION 25 - 4.057 ACRES  
N.W. QTR. SECTION 36 - 109.311 ACRES

ALVIN R. & ANNA A. BEACHY  
D.V. 192-647  
D.V. 260-892

EDWARD J. & LOVINA E. YODER  
D.V. 252-842

ATLEE E. & SUSAN R. WEAVER  
D.V. 270-284



I CERTIFY THIS SURVEY TO BE CORRECT TO THE BEST OF MY KNOWLEDGE.

JAMIE D. DARR P.S. 7755  
DATE: MARCH 24, 2003  
File name: C:\JOBS1\S-59-03\MLD

DONALD C. BAKER SURVEYING  
138 N. CLAY ST.  
MILLERSBURG, OHIO 44654  
PH. 330-674-4788  
FAX 330-674-6027

4/14/2004